The Toledo Evening Bee.

VOL. XVII. NO. 169. TOLEDO, OHIO, TUESDAY, NOVEMBER 1, 1892. LAST EDITION. TWO CENTS.

WEATHER INDICATIONS.

U. S. Department of Agriculture,
Weather Bureau.
Toledo, O., Nov. 1, 1892.

The storm central over Kansas yesterday has moved very slowly northeastward and is now central over Missouri, with its crest over the lower lake region. It has caused rain over the entire Mississippi and Ohio valleys and lake region, and light snow over the upper lakes.

The area of high pressure is central over the Atlantic coast and is drifting slowly eastward. A second high area has made its appearance over the upper lake region, and it will probably cause colder weather in this section during the next 36 hours.

The temperature has fallen from 5 to 15 degrees over the northern portion of the country; it has risen from 5 to 20 degrees over the country east of the Mississippi river and south of the lakes; in all other sections it has remained about stationary.

Local forecast for Toledo and vicinity: On Tuesday, occasional showers, slight change in temperature. On Wednesday, fair, lower temperature, easterly winds.

E. A. HANNER, Observer.

Any of the earlier stages of Consumption can be cured. It's a matter of evidence—strong enough and complete enough to warrant the makers of Dr. Pierce's Golden Medical Discovery in promising this:

If it's taken in time and given a fair trial, they'll refund the money in any case where their medicine fails to benefit or cure.

But it's a medicine that doesn't fail; it goes to the root of the trouble. Consumption is developed through the blood, and must be cured in the same way. It's a scrofulous affection of the lungs—a blood-taint. And the surest remedy for Scrofula in all its forms, the most potent blood-cleanser, strength-restorer, and flesh-builder known to medical science, is the "Golden Medical Discovery." It cures Scrofula; it cures Consumption; it cures all Bronchial, Throat, and Lung affections, Asthma, Weak Lungs, Severe, Lingering Coughs, and kindred ailments—through the blood.

And if there's no help, there's no pay.

LAVEY,
EYE SPECIALIST,
Opthalinic Optician!
EXAMINATION FREE.
318 Summit Street.

CHILDREN'S CARRIAGES of our own manufacture at lowest prices; Wooden and Wicker Ware, Hammocks and Croquet Sets. Baskets of every variety. Toys of every description. Boys' Express Wagons, Velocipedes.
DUNSCOMB & CO., 510 & 512 SUMMIT

JOHN J. BARBER,
DENTIST,
315 Superior Street.
Phone 804.

FOLDING BEDS

You Can Do Almost Anything

With our Gosben folding bed. There used to be an idea that two into one wouldn't go; this bed upsets the notion completely. It doesn't, like the chameleon, change its color, but it does change its character, and it is as handsome as a bed at night as it is as a book-case in the day-time. It is one of the happiest combinations of modern ingenuity, and in an instant it turns your sleeping apartment into a handsomely appointed library. Perhaps you have an idea that this double advantage carries with it a double cost. It does not. Call and see it and learn the price.

THE CONANT BROS. FURNITURE CO.
Summit, Adams and Water Streets.

WAGON LOADS!

You see our wagons every day in every part of the city delivering great loads of Furniture, Carpets, Stoves and Household goods. You see them oftener and better loaded than those of all our competitors together. We mention this as a pointer to you, that as sure as people come to our store and get our prices and terms they are satisfied; they buy. Our terms, prices and goods are the best to be had.

DRAPER & NUGENT

The Remington Standard Type-Writer!
SAVES TIME. ECONOMIZES LABOR.
MACHINES TO RENT.
BROWN, EAGER & HULL.

WE HAVE OPENED A SCHOOL
Of art, and will endeavor to teach our citizens harmony of color and purity of design in Fresco and Interior decoration, valuable hints on selecting wall paper and how to insure purity in paint.
ALLEN & PARKHURST.

BIG BLAZE

Startles the People of the City of Chicago.

The Finest Athletic Club in the World

Is Now a Mass of Smoking Ruins.

An Unworthy Hint by a Director at Incendiarism.

The Damage by a Few Hours of Conflagration Counts Up Into Hundreds of Thousands of Dollars.

Chicago, Nov. 1.—The beautiful new home of the Chicago Athletic association, on Michigan avenue, between Washington and Madisan streets, was destroyed by fire early this morning. Shortly after 2 o'clock an officer saw flames issuing from one of the windows on the fourth story. Five minutes later the entire interior of the handsome structure was a mass of flames.

The building when completed would have been the finest athletic club house in the world and probably the most magnificent club building of any character. The contemplated cost was $500,000.

The loss on the building is estimated at from $75,000 to $100,000. Probably as heavy a loss as that upon the club has been inflicted upon the panorama of the Chicago fire, one door south of the Athletic building. This immense cyclorama cost $250,000 and tons of water had been thrown amongst its fragile beauties. Just what the loss would be S. S. Burr, the manager, declined to discuss, but he shook his head when $80,000 was suggested.

The Western Banknote company building on the corner north was protected by a fire wall, but several lines of hose were run into the structure and two leads were placed on the roof, where they played with advantage on the burning mass.

The S. A. Maxwell building, in the rear of the burned building, the first three floors being filled with wall paper and decorative material, the upper stories being occupied by the Waterbury Clock company, was only saved by a nine-inch fire wall, against which the flames beat ineffectually. There will be damage to this building, the Continental hotel and Haynes' millinery store by water.

One of the officers of the Athletic association who was early on the scene of the fire hinted at incendiarism.

With the exception of the steam fitters, all the building trades were called off the new Athletic building yesterday afternoon by the business agent of the building trades council. The trouble grew out of the employment of non-union men, and originated with the electrical workers.

An investigation of the grievances of this organization disclosed the fact that workmen belonging to other crafts were also non-unionists.

It is known that plasterers had been at work in the seventh and eighth stories, and when they left in the evening had left salamanders burning to dry their work. The fire started in this part of the building and the watchman is absolutely certain, he says, that no one but himself was in the building. It is probable that the fire originated from the salamanders.

NOT A FATAL DISEASE.

A Chicago Physician's Opinion of Cholera and How to Treat It.

New York, Nov. 1.—In an interview last evening Dr. Elmer Lee, of Chicago, who arrived in this city on Friday from Hamburg, and who is now a guest at the Hotel Savoy, said: "Cholera is not a fatal disease. Those who regard the lesson of sanitary living are not in danger of contracting the disease. The horror of this disease as entertained by the people is largely produced by a mistaken conception of the nature and progress of cholera, and by the knowledge that until recently the treatment has not been satisfactory. Could the lesson be generally taught and understood that cholera is a filth disease and localized in the first few days to the bowels, and further, could they be made to see that if the bowels were cleansed out well at the beginning of the attack, it would go very far to remove the impression of death now universally existing in the public mind, both in Europe and America. When the worrying and wearying torture produced by an impending danger is little, it will be easier to subdue and manage an epidemic. Many extreme and indeed unscientific measures frequently are demanded to satisfy the fear-stricken, even though they be remotely separated from the ground of the epidemic."

SAYS HE WILL VOTE EARLY.

What Ex-President Cleveland Says Regarding the Rumor That His Right to Vote Will be Challenged.

New York, Nov. 1.—Ex-President Cleveland, when informed of the possibility of his right to vote being challenged, said: "This is the first intimtion I have had that our republican friends would try to prevent my voting. You may say that I registered as early as possible on the first registration day, and that I shall cast my vote as early as possible on election day."

"Can there be any possibility about your legal right to vote?"

"None at all," answered Mr. Cleveland. "I leased this house early last May. My furniture has been here since that time. I have been paying rent for the house and it has been my home. I had a legal right to register in this election district, and, of course, shall have a legal right to vote here."

W. C. T. U. AFFAIRS.

Reports of Various Kinds Considered at Monday's Session of the National Convention.

Denver, Col., Nov. 1.—To-day's session of the W. C. T. U. convention was opened by prayer offered by Mrs. Trege, of Illinois. Miscellaneous business was then taken up, the subject under discussion being a change in constitution, giving only one delegate for every 1,000 members of each state organization of the Loyal Temperance Legion. Notice of proposed change in the constitution was made, increasing the membership of the executive committee of 50. Reports of the national department were taken up. Then the department of physical culture was ably presented by Mrs. Francis W. Seiter, of Mansfield, O., who was glad to say that this department was established formerly as a line of W. C. T. U. work. Mrs. Rattall, the business manager of the Woman's Christian Temperance Publishing company, of Chicago, reported on the department of literature. Mrs. Hunt, national superintendent of scientific temperance, rendered an interesting report of the work accomplished by her department.

In the afternoon Mrs. Matilda B. Carse, president of the W. C. P. A., presented an annual report of that organization, showing cash expenditures for the year $229,609.74, and assets $78,932.78. The results of the year exceeded the number of pages of that of any previous year. The number of employes on the payroll is 124, during the year 61,958 letters were received, containing orders for supplies, and the bill postage was $10,355.44. The amount of stock sold was $17,210, leaving a balance of $10,004 still to be disposed of. During the year 235,000,000 pages of temperance literature were printed by the W. T. P. A. and sent over the country. The evangelistic department was subsequently taken up by the convention, and several interesting speeches were made on what each department grouped under that head had been doing to save the masses.

Last evening the contest for the Demorest diamond medal took place. An overflow meeting was held in Unity church, presided over by Mrs. Virginia Hedges, of Missouri.

SAVED HIS NECK.

Van Loon Gets Another Show for His Life.

Motion to File a Petition in Error Granted.

The Columbus Grove Bank Robber Will Not Join the Dead Right Away.

Ottawa, Nov. 1.—(Special)—Hon. W. W. Sutton, Van Loon's attorney, has just received a telegram from Columbus stating that a motion has been granted for leave to file a petition in error in the supreme court in the case of Van Loon, the Columbus Grove murderer and bank robber, who was sentenced to be hung at the annex in Columbus to-night.

This stays the supreme executor indefinitely.

MRS. POCOCK.

She Writes a Letter Defending Her Husband—A Plain Statement of Facts.

Columbus, O., Nov. 1.—The wife of Adjutant General Pocock comes forward with the following card to thwart the sensational stories connected with the name of her husband:

"Please allow me to correct a misstatement made in some of the papers in regard to General Pocock accompanying a young lady to the world's fair. In justice to all concerned I wish to say to the public that the young lady in question had been invited to join our family in this trip to Chicago. I was too ill to travel when the day came for the journey. My daughter fully expected to go until about the last moment, but in consideration of my illness she considered it her duty to remain at home with me. Of course, we thought of the disappointment of the young lady from Zanesville, but as there were so many other ladies in the party supposed that was sufficient protection to her. My husband showed her the courtesies only due any lady from a gentleman, and for which every pure-minded person would accord him respect. It is much to be regretted that there are those who are disposed to make political capital out of a purely family matter, or that so honorable a party as those on board this train should contain one who has so little regrd for a lady's reputation. Because a man is a public servant, must he become target for the tongues of scandal mongers? MRS. EDGAR J. POCOCK.

DEATH OF W. M. HARDY.

Akron, O., Nov. 1.—W. M. Hardy died at his home in this city after an illness of two years. Mr. Hardy was born in this county in 1827, and has always made his home within its borders. He has served the public in various capacities, and was identified with the commercial and industrial interests of Akron for many years.

VAN LOON IS NERVOUS.

Columbus, O., Nov. 1.—Unless the supreme court allows Van Loon, the Columbus Grove robber, stay of execution today he will hang Wednesday morning. He is decidedly nervous and has almost given up hope of securing a new trial. It is thought on the outside, however, that he will at least get a stay of execution.

IN QUARANTINE.

Port Townsend, Wash., Nov. 1.—Nine of the crew of the American bark Cowlitz, which arrived here Saturday from China without clearance or health papers, and having lost two men on the voyage from cholera, were to-day transferred to the quarantine stockade. The bark was left in charge of Capt. Miller and a mate

REGISTRATION AT AKRON.

Akron, O., Nov. 1.—With a single exception the registration for all the voting precincts of Akron has been reported, and making a low estimation on that one precinct the total names placed upon the books is 7,214, or 1,508 more than in 1891.

HAVE TO PUT UP.

MenWho Hate to Pay Living Wages

Will Give Hundreds of Thousands to Grind Down the Laborer.

New York, Nov. 1.—The World this morning, in a special from Philadelphia, says that the manufacturers' club of that city has raised $1,000,000 for campaign purposes and among a long list of the names of various contributors to that fund the paper gives those of the Camp Shipbuilding company, $50,000.

Carnegie Steel company, $10,000.

Andrew Carnegie (private contribution) $100,000.

E. G. Fitler, $10,000.

B. F. Jones, Pittsburg, (private contribution) $50,000.

John Wanamaker, $10,000.

Baldwin Locomotive works, $10,000, and many others.

NEW YORK IS SAFE.

Big Registration Below Harlem Bridge.

An Increase of Forty-Two Thousand Reported.

Every Evidence That the Democrats Are In It—A Republican View of the Situation.

New York, Nov. 1—Now that registration for this state has been completed democrats and republicans are busy figuring out their chances for victory or defeat.

The democratic view of the situation may be shown by the following, taken from the Times:

"The best promise of democratic success in this state is found in the registration in this city—309,759. It is about 42,000 heavier than ever before. It is decidedly a democratic registration. Gains are all democratic, decreases are all republican. It is a great registration for Cleveland and Stevenson. All the democratic managers are sincerely satisfied with it. They know what it means, because they know how the registration was worked for by the democrats, and that it is fully up to their private estimate of what it should be.

"Barring some of the so-called republican districts the city is registered up to the full limit. One voter in every five of population is what the census sharps call for; one voter in six is nearer the facts in a city like this.

"But take it at one vote in five and eliminate the republican decreases, and it appears that the democratic vote must certainly be registered up to the full limit. zThe republican reserve vote has not come out. The republican managers know it, and they are squirming around for 'fake' explanations of the registration that will encourage republican workers in the states that are doubtful, which is not the case with eNw York state, which is democratic.

"In New York and Brooklyn te registration this year is, in round numbers, about 50,000 more than it was in 1888. More than two-thirds of this increase concededly goes to the democrats. The number of enrolled voters will of itself add about 20,000 voters to the democratic plurality south of the northern boundary line of the city.

"The net Cleveland plurality in 1888, south of Winchester county, was 71,053, and the most conservative estimates that it is possible to make on the basis furnished by the registration figures, shows that Cleveland will not receive less than 91,000 plurality below that same line. The best republican boast is that Mr. Harrison will come to the northern boundary line with his plurality of 1888, which was 85,000. Of course no shrewd republican politicians believe that Mr. Harrison will come down with any such figures this year. They know he will not, and they say as much when they are not talking for publication.

"The republican jig is up in this state.

"The New York city registration shows that the reapportionment has rendered it impossible to make an analytical comparison of the registration this year district by district. This year New York city has 30 assebmly districts. In 1888, and last year, for that matter, there were but 24. The election districts are not the same, and even a comparison mad on the basis of the election districts would be of no value.

"But the Twenty-ninth and Thirtieth assembly districts comprise exactly the same territory as was comprised last presidential year in the old Twenty-fourth assembly district, and that district furnishes an excellent guide to show that the increase in registration is all due to democratic gains.

"In 1888 the registration in this territory was 13,313. This year it is 17,748, a gain of 4,435 in a territory that is overwhelmingly democratic and which gave Mr. Flower a plurality of 3,006 votes last year in the gubernatorial contest. The great democratic vote comes largely from the districts that are on the river sides of the city, and in these districts the increases have been large, but they are democratic."

The republican view may be shown by the following, taken from the Tribune:

"The registration in this city and throughout this state was completed on Saturday. It is regarded by the republican leaders with complete satisfaction. A careful examination of the returns not only from New York, Kings county and the neighborhood of the city, but from the smaller cities of the state and from the rural districts, so far as known, which was made at republican state headquarters, assures Chairman Hackett and his associates in campaign work that the republicans are certain of carrying the state for Harrison and Reid.

"The state of New York can be lost to the republicans only by the occurrence of an unforseen contingency, and this is by no means likely in a canvass like this.

"The registration in this city is looked upon as significantly favorable to the republicans. The democrats have all along predicted a big registration of anywhere from 320,000 to 330,000 (the latter was Mr. Croker's figure), upon which they could predicate a plurality for Mr. Cleveland of 75,000 to 80,000. The normal increase would have brought it to 420,000, but the actual registration is 309,833, a heavy drop in the democratic prophecies.

"The fall off from the registered vote on election day may be estimated at 7 per cent., which would be 31,688, and leave 288,000 in round numbers for the polled vote of the city. Estimating the number of ballots which will be cast for the prohibitionists, socialists and people's party and the defective ballots at 8,000, this will leave 280,000 votes to be divided between Harrison and Cleveland. Four years ago Gen. Harrison received 106,923 and Mr. Cleveland 162,738.

This year nobody would put Harrison's vote below the number received in '88, while conservative politicians of both parties have figured it at 120,000. At the ratio of increase in the republican vote from Blaine's vote in 1884 over Garfield in 1880, which was about 12 per cent., Harrison will have next month 118,000 votes.

"But Harrison's increase in 1888 over Blaine in 1884 was over 17 per cent. If this ratio is maintained at the coming election President Harrison's vote would be 125,000. Even at 15 per cent. increase over four years ago the vote for the presidential republican candidate would reach 119,500.

"But the estimates at republican quarters were placed at the lower figure of 116,000 votes for Harrison, and this would leave Cleveland only 43,000 majority, or 7,000 less than he received four years ago. That his majority will not exceed 50,000 in New York city seems a most reasonable conclusion.

"Adding 15,000 for Kings and 4,000 for the counties of Richmond, Queens and Suffolk, will make the democratic majority below the Harlem only 59,000 for the republicans of the interior to overcome. That they will come down to Kings with 90,000 or 95,000 majority for Harrison is far more likely than that they will bring down less than 60,000 majority.

"The news of the registration from this state at large is highly favorable to a heavy republican majority, as will be seen from the dispatches received yesterday from various points."

NAVAL RESERVE.

Eight States Properly Equipper in Organizing Naval Militia.

Washington, Nov. 1.—Infromation has reached the navy department that preliminary steps toward the organization of a naval militia have been taken recently in the states of Pennsylvania and Vermont. There are already eight states with properly equipped and creditable naval forces organized in conformity with the national law and receiving aid from the federal government. They are: Massachusetts, Rohde Island, New York, Maryland, North and South Carolina, Texas and California.

The growth of this branch of the national defense has been extremely gratifying to the navy department, and in view of the increased demands upon the national government for assistance, Secretary Tracy will, this year, ask congress to increase from $25,000 to $50,000, the amount appropriated for the equipment of the naval militia.

UNDER ARREST.

A Virginia Banker Gets Into Trouble.

Columbia, S. C., Nov. 1.—Capt. C. J. Iredell, of Norfolk, Va., was yesterday arraigned before a trial justice charged with embezzling funds to the amount of $25,000. He gave bond for his appearance in court next March.

The accused, socially and in business circles, occupies a high position in Columbia. A year ago he suddenly resigned the presidency of the Commercial bank. Last Monday Levi Metz made an affidavit charging Iredell with having made false entries in the accounts of the bank and with having fraudulently obtained and used large sums of money belonging to the concern.

Iredell came here yesterday from Norfolk and declares that he can satisfactorily explain the charges.

THE PRINCESS OF WALES.

She Has Once More Entered Society.

London, Nov. 1.—A semi-official paragraph furnished to the papers to-day says that the Princess of Wales, who is now at Mar Lodge, has entirely recovered from the depression of spirits with which she was afflicted immediately after the death of the Duke of Clarence, and which it was feared at one time would develop into permanent melancholis.

Her royal highness is entering into the numerous social events of the neighborhood with considerable spirit. Her general health is also quite restored, and altogether the other members of the royal family are more than gratified with the change that has been manifested.

STARTLING INFORMATION.

Columbus, Nov. 1.—A reliable gentleman, in a position to know, yet who asked that his name be kept secret, informed a correspondent yesterday that he is in possession of information which will have serious effect in Van Loon's case. He claims to have evidence that Van Loon was one of the parties who murdered an old soldier on the Harbor road, near Westerville, a year ago last spring. At that time an old soldier was found murdered near the roadside, and his body was concealed in a wood pile near by. No one was able to identify the murdered man and complete mystery shrouded the crime. When the proper time comes this gentleman will produce what facts he knows, to show that the Columbus Grove robber was at least an accomplice in this murder, if not the real slayer.

CHOLERA IN THE STAFF.

A Health Scare Being Worked in Chicago.

If the Cold Weather on the Lake Front Won't Kill Germs Nothing Will.

Chicago, Nov. 1.—Director General Davis, of the World's Columbian exposition, is in receipt of letters from prominent eastern physicians to the effect that serious danger may arise from the use of jute and bagging in the construction of the staff which forms the exterior shell of the fair buildings, on account of the fact that almost all of this material was imported from parts of Europe where cholera either is now or has been prevalent within the last twelve-month.

Large amounts of old bagging have been allowed to pass through the ports of Boston and New York without being disinfected, and as no such precautions were taken by contractors in this city it is possible that the very walls of the exposition buildings contain the germs of the dread disease, and will prove a prolific source of contagion to the thousands of visitors who will throng Jackson park next year.

It is held, on the other hand, however, that wherever the bagging has been used it is closely packed in plaster, and that the large amount of lime in the latter would, in itself, prove an effectual disinfectant in the remote possibility of the existence of the germs.

BANKER HARPER.

He Is Not as Sick as He Thinks He Is.

Columbus, O., Nov. 1.—The announcement that E. L. Harper is suffering from an illness that will result fatally is unfounded. As published three months ago, Harper has become a hypochondriac. His main hallucination is that he has Bright's disease. Several months ago the prison physicians examined him at his request and announced that his suspicions were unfounded.

Harper still claims that he is afflicted, however. He is doing full time work in the line he has been from the first, and has not been on the sick list for a long time.

Since the president's refusal to pardon him he has grown morose and his hypochondria has grown upon him.

A NEW SCHEME.

Proposition to Work Iron Mills on Co-Operation.

Pittsburg, Pa., Nov. 1.—H. Sando, representing a syndicate of New York and English capitalists, arrived in Homestead yesterday. He had a conference with a committee of the strikers and business men in regard to starting a semi-cooperative steel plant. Mr. Sando left for Washington and Philadelphia last night to confer with his people. He will return Thursday and have another meeting with the strikers. The latter are just a trifle suspicious of Mr. Sando, many thinking it is a scheme of the Carnegie company.

SUPPOSED SUICIDE AT ERIE, PA.

Erie, Pa., Nov. 1.—Miss Mary Mahoney, a prepossessing lady, left her home one night last week. A quiet search was instituted for her, but it was not until her hat was found in the bay that her disappearance became public. Circumstances all confirm the plausibility of the suicide theory. It is reported that it is a case of unrequited love. Friends say the girl's mind was affected at times by an injury which she received eight years ago in a Nickel Plate passenger coach accident. A large force of men are dragging the bay.

NEW CORPORATIONS.

Columbus, Nov. 1.—The following articles of incorporation were filed in the office of the secretary of state to-day: Division, No. 1, of Piqua, of the Ancient Order of Hibernians, Piqua; the Maple Grove Dairy company, Cleveland, capital stock $10,000; the Southern Ohio Christian conference, Ripley; the Freedmen's Aid and Southern Educational society of the Methodist Episcopal church, Cincinnati, amendment enlarging purpose; the Elmont No. 2 Building and Savings company, Cincinnati, capital stock $1,000,000.

CATTLE TRIALS.

They Will Be Called in the Wyoming Courts.

Cheyenne, Wyo., Nov. 1.—The term of the circuit court which opens to-day will be rendered noteworthy in the west by the fact that the cattlemen and Texans who raided Johnson county in this state last spring and assassinated two "rustlers" will be put on trial. Both sides are ready to proceed.

Public opinion is so divided pro and con, as to the justifiability of the raid and shooting that it will probably take a full month to secure a jury. The number of witnesses whose evidence will be taken will reach 150, and the prospects are that the case will be going to the jury some time between Christmas and New Year's Day. Judge Scott will proceed at the trial. Public feeling runs very high, and it is more than probable that a repetition of the bloody scenes of six months ago will be enacted before the trial is ended.

HOMESTEAD.

Homestead, Pa., Nov. 1.—The conditions existing here for the past few days remain practically unchanged. No disorder of any moment has occurred since Friday night.

Extensive improvements are in progress in the mill, the 33-inch and 32-inch mills are undergoing reconstruction. The changes in these departments will require about two weeks and a large force of men are necessarily idle.

WELL-KNOWN EDITOR DEAD.

Crestline, O., Nov. 1.—Mr. Isaac N. Richardson died at his home on Thoman street yesterday in the 39th year of his age. Mr. Richardson had been an editor for a number of years, and for the last three years has been the editor of the Crestline Vidette. Brief funeral services were held at the residence to-day and the remains will be taken to St. Marys for burial.

TO BAR FLORIDA.

Scheme To Have Her Electoral Vote Thrown Out.

People's Party Managers Are Preparing a Protest.

It Is Asserted That Thousands of Citizens Have Been Disfranchised by County Collectors Refusing to Receive Poll Taxes.

Jacksonville, Fla., Nov. 1.—Gov. Fleming has signed official papers removing J. E. Johnson from the office of tax collector in this (Duval) county.

This action is attributed to the hot factional fight in the democratic party in Duval, the lines being drawn very closely on the old Call and anti-Call division.

The anti-Call men were badly beaten in the October (county) election, and have been moving heaven and earth to get the election declared invalid.

Under the Florida poll tax law a man otherwise qualified cannot vote unless his poll taxes for two years preceding have been paid at least thirty days prior to the election.

This year the time for qualification by payment of the poll tax expired on Saturday, September 3. Collector Johnson gave public notice that his office would close at noon on that day. A few minutes past 12 one of the anti-Call leaders appeared at the door and flourishing a big roll of bills, announced that he had a list of 2,000 names for which he desired to pay poll taxes. The collector refused to accept the money after office hours, and the anti-Call men claim that this act of Johnson disfranchised 2,000 of their votes and cost them the election in October.

Gov. Fleming has the power to remove or suspend county officers, and, being in sympathy with the anti-Call faction, he has easily been induced to remove Collector Johnson on the charge of refusing to do his duty as a public officer in declining to receive public money tendered in payment of poll taxes. Another collector has been appointed.

Johnson will appeal to the courts to have the governor's action set aside. The case will go by rapid steps to the Florida supreme court, which, it is believed, will sustain the governor.

Most of the county tax collectors in Florida—and there are forty-five of them—are "in the same box" with Johnson. At least thirty-five of them refused to receive poll taxes after advertised office hours, and so, if consistent, the governor must remove all of those who acted as Johnson did. He will certainly be asked to do so, for the people's party managers have the testimony and affidavits ready for presentation, as was done in the Johnson case.

Chairman Harvey, of the people's party state committee, is preparing to make a big fight in Washington on a protest against counting the electoral vote of Florida at all. He will claim that enough voters were disfranchised by the action of the tax collectors to invalidate both the state and national elections—for qualification for one is also qualification for the other.

It was learned to-day that Chairman Harvey has induced A. W. Weeks to get off the people's party electoral ticket, in order that his own name may be substituted, and he be thus placed in a better position to make the fight as a party in interest.

The same evidence will also be used by A. S. Mann to make a contest on the seating of Cooper (Dem.) in the next congress from the Second Florida district, and at the very last moment the people's party men and the republicans will run a candidate against Mallory in the First district in order to have somebody to make a contest for his seat on the same ground.

THIS IS PROTECTION.

Mills to Start With Non-Union Men.

The Workingmen Have No Show With the Bosses on the Monopoly Shops.

Zanesville, O., Nov. 1.—The Ohio Iron company, which has been shut down for the past 18 months on account of the refusal of the officials to sign the scale, has fired their furnaces and will begin with non-union men this week.

It is feared trouble will follow.

TENEMENT FIRE.

New York, Nov. 1.—The five-story tenement house, No. 357 East Fifty-first street, was completely gutted by fire at an early hour this morning. The loss on furniture and building will amount to $20,000.

The nineteen families who occupied the building all escaped in safety, many of them only in their night clothes. The origin of the fire is not known.

SENTENCED TO DEATH.

Saratoga, N. Y., Nov. 1.—In the supreme court at Ballston this morning James Martello, the Italian who killed John Perrello in this village last May, was sentenced at Dannemora in the week beginning December 11, by Judge Stover to be electrocuted

IMPEACHMENT

Stares Commissioner Bower in the Face.

The Papers Are Now With the Solicitor,

And the Necessary Signatures Are Coming In.

A Long Delayed Case to be Attended to at Once.

Action To Be Brought in the Probate Court to Inquire Into the Conduct of a Public Officer.

It is very probable that before the week is ended impeachment proceedings will have been established against Street Commissioner Bower.

On October 16 City Solicitor Read received the following:

"Toledo, Ohio, Oct. 15, 1892.—Whereas, The board of revision has recommended that sufficient number of citizens take the necessary steps to impeach Street Commissioner Bower, we, the undersigned citizens of the said city of Toledo, state of Ohio, county of Lucas, do earnestly and respectfully request that the city solicitor, W. H. A. Read, take immediate action in the probate court in said state of Ohio, county of Lucas, to impeach Henry J. Bower, street Commissioner of the city of Toledo, in said state and county

CHARLES EPHARDT,
U. H. KOHLER.
W. L. BABCOCK.
ED. KIRKHAM.
T. H. TONSON.
B. F. SAWYER.
GEO. B. BOONE.
G. H. M'MULLEN.
FREDERICK SCHULTY.
FREDERICK PUCK.
W. H. H. SMITH.
FRED E. WITKER.
EDWARD WITKER.
CHAS. HENPTMANN.
JOHN HEYER.
CHAS. F. LORENZ.
HENRY HEUER.
J. A. SPEYER.

This petition was taken away, and on October 26 Mr. Read addressed a letter to the party whom he supposed had it, and that day it was left at his office.

Then the solicitor addressed the following to each of the signers of the petition:

"Dear Sir—I have this day been handed a communication signed by yourself and others, in which you request me as city solicitor to take immediate action in the probate court, in the State of Ohio, County of Lucas, to impeach Henry Bower, street commissioner of the city of Toledo.'

"You were probably laboring under the impression that it was the duty of the city solicitor to institute the impeachment proceedings, but under the statute these proceedings are to be commenced by an elctor making written complaint to the probate court, under oath, setting forth the charges, which complaint shall be indorsed by four other electors.

"The city solicitor would then receive notice from the probate judge that such complaint had been filed, and from that time on would assume the role of prosecutor.

"However, being thoroughly of the opinion that this matter should be investigated by the proper authorities, I have drafted articles of impeachment and they are now in my office ready for signature. It will be necessary to have an affidavit, indorsed by four other electors, before the papers can be filed. When they are filed the court will, in accordance with the statute, require a bond for costs to be given.

"Trusting that the interest taken by you in this matter is sufficient to induce you to furnish the affidavit and indorsements and the bond that is necessary, I respectfully request you to call at my office in relation to same, and render me such assistance as will enable me to act in accordance with the request signed by you."

This morning Edward Kirkham went to Mr. Read's office and swore to the complaint and it was indorsed by Charles Ephart.

Mr. Read then addressed the following to each of the other signers of the petition:

Toledo, O., Nov. 1, 1892.

"Dear Sir—On the 26th of October I addressed a communication to you requesting that you call at my office to assist me (by the necessary signatures) in carrying out the request of the petition presented to me, to-wit.: to institute proceedings for the impeachment of Henry Bower, street commissioner. I have now the necessary affidavit, and one indorsement. It will be necessary to have three more indorsements upon the complaint to be filed in the probate court, and also security for the costs. The four signatures by way of indorsement must be had before the papers are filed.

"Will you please call at my office at once and give me the necessary assistance? The affidavit having been made, all I require now is the indorsement of three more electors before filing the papers.

"It strikes me very forcibly that those who had sufficient interest in requesting this prosecution, by asking the city solicitor to proceed, should without question come forward and ask the probate court to make the investigation.

"Yours respectfully,
"W. H. A. READ,
"City Solicitor."

It is now necessary that three more electors of the city indorse the complaint that has already been sworn to.

DR. IKERT SUES FOR LIBEL.

Salem, Nov. 1.—Dr. George P. Ikert, democratic candidate for congress in this district, filed suit against the News-Review, of East Loverpool, for $15,000 damages for alleged libelous articles published in that paper. The article was relative to his position on the labor question and the treatment of workmen in his employ.

Rev. Charles Gentle, an evangelist, was sentenced to seven years in the penitentiary for criminal assault on a young girl in Washingtonville last summer.

BUSINESS MAN MISSING.

Richmond, Ind., Nov. 1.—Omar L. Hittle, a prominent business man, is mysteriously missing. He went to New York two weeks ago, taking $80,000 in bonds and securities, and has not since been heard from. A suit for $60,000 pending against him here was to come up on trial to-day. The suit was instituted by his mother, for whom Hittle was agent. He failed to make proper settlement.

THE OHIO MONUMENT.

Columbus, Nov. 1.—It was decided at the meeting of the Ohio board of managers yesterday, at the dedication of the Ohio monument, the date of which will be fixed hereafter, to invite ex-President Hayes, ex-Governor Foraker, ex-Governor Campbell, and Hon. Leroy D. Thoman, president of the Ohio Society of Chicago, to deliver the addresses on that occasion.

MADAME DE VERE AGAIN

She Takes a Hand in the Bronson Case,

Wherein a Will Is To Be Seriously Disputed.

What the Once Prominent Woman, Now in the Penitentiary, Has to Say on the Subject.

The case of Agatha E. Messenger against Rosewell E. Messenger, has been assigned for hearing in common pleas court.

This is the suit to set aside the will of Calvin Bronson. The plaintiff sets up that Calvin Bronson was mentally incapable of directing a proper disposition of his estate; that it was the product of undue influence brought to bear upon him. That he was in the habit of consulting clairvoyants in the transaction of his business.

The plaintiff sets up that he consulted Madam DeVere in this manner, and to-day filed a deposition of her testimony, which was taken at the Ohio penitentiary by Judge Cummings for the plaintiff and J. D. Ford for the defense.

The deposition is as follows:

Examination in Chief, by J. W. Cummings.

Q.—Give your name, age and place of residence.

A.—Lydia DeVere.

Q.—Age about what?

A.—Thirty.

Q.—Residence at present at Columbus?

A.—Yes, sir.

Q.—Where did you reside in 1889 and 1890?

A.—Toledo, Ohio.

Q.—In what business were you engaged?

A.—Clairvoyant.

Q.—During your residence there were you acquainted with the Mr. Brunson whose name is connected with this case?

A.—Yes, sir.

Q.—About when did you first make his acquaintance?

A.—During the year of 1887, in the fall of '87—no, I think it was in 1886—yes, it was in '86.

Q.—State how frequently after the first time you met him, you met him after that time.

A.—Fifty or sixty times, or more.

Q.—When did you last meet him?

A.—In October of 1889, just before I was arrested.

Q.—Now you may relate, Madam De Vere, in your own way, all the conversation that you had with him at the different times that you met him, giving as near as you can his language and yours.

(Objected to by defendant's attorney.)

A.—Why, the first time he consulted me—the first time I met him, was during my residence on Superior street. He consulted me then as a medium; he consulted me at that time in regard to a building that he was about to put up; he seemed to want to have advice as to the different manners in which to build a block; he seemed quite superstitious about putting it more than two stories high; he had been to see an architect about the building; the architect advised him to make a high and expensive building; he Brunson, thought it would be unlucky to make it more than two or four stories high; then he finally concluded that he would not do anything to the building.

Q.—You may state, if you know, where this building was to be built.

A.—Corner Superior and Madison street.

Q.—This building had already been erected and they would have Mr. Brunson build it higher?

A.—He was suspicious about building a five-story building—thought it would be struck by lightning. My advice was for him to build it five stories high. Did not see him then for quite a long while, but the next time he consulted me was in regard to a dream that he had dreamed. He dreamt that he was at Ten Mile creek fishing, and he thought he caught several fish—eighteen or nineteen, I believe—and they were all alive when he caught them and died in the basket; and at this time he was about to invest some money in a building, and he thought this dream, the fish dying, indicated losses to him, and robbery in building it. Well, then, as near as I remember, the next time he called on me, was to consult me about his family affairs. This was some time in 1887, when I was living on Washington street.

(Objected to by defendant's attorney.)

Witness continues: The subject of the conversation was that he was about to make a will at that time, and consulted me in regard to leaving his property to his daughter, Mrs. Messinger. Just before that he had a dream and he thought he was going to die suddenly; at that time he spoke of leaving all his real estate in her care, to her for her benefit, and he said something about the cash, but I do not recollect what it was, but I remember the real estate he spoke of leaving to Mrs. Messinger; and he spoke also of the dream that made him afraid; said he was going to leave my place and go to Lawyer Tracey's office. A few days later than that he called on me again, and told me while he was walking down the street he met a gentleman and was talking to him, (and he, Mr. Brunson, always walked with a cane) and he said while he was in conversation with this gentleman that he noticed lying by his cane, on the street, a piece of straw that had shaped itself in the shape of a coffin; over this he seemed to be very superstitious; he brought it up to my place, and asked me if I did not think that was a sure sign that he was going to die, or that there was going to be a death in the family.

(Witness at this point retires to consult with one of the attorneys for the plaintiff.)

Witness continues: Then he said that he felt sure that he ought to have his will made at once, and he wanted to have the will made so that Mrs. Messinger could have the property herself, and the children; I think at that time he had a will made.

(Objected to by defendant's attorney.)

Witness continues: He said to me that he thought he would go at once to the office of his counsel and have his will made, and that he would bring it back and let me see it. He told me that he considered himself worth about $500,000 in real estate property, that is, he just figured it up on a piece of paper. Then he intended to leave $10,000 to Rossinger, and he was going to leave the greater part of his money to Mrs. Messinger. She was to be administratrix of the will; he said that he wanted the will so that Mr. Messinger could not control the property, and that he did not want her to give bond; he spoke of the Misses Warn, but I do not remember what amount he spoke of.

Q.—You may state in that connection whether he ever showed you the will.

A.—Yes, sir, he did; several days after, he brought me the will.

Q.—You may state whether or not you read the will, and if so, whether you gave him any advice in regard to it, and if so, what?

A.—I remember of reading the greater part of that will, and at that time a great deal of property was left, and the property was all named and specified, which he had left to Mrs. Messinger. I told him that I thought the will was a very proper one as far as I knew. He said he believed he would take it right away and have it signed and witnessed; then he left, and before long he telephoned to me that the will was signed and witnessed. Then the next time I saw him, he had been eating his dinner and let a knife drop between his feet, with the point facing him; he asked me what I thought that meant; what I thought the sign of that was; he asked me if I did not think it was some person going to be too sharp for him in a business engagement; he said that he had some business dealings with two lawyers at that time, and that these two lawyers were planning to get the advantage of him, and this was a sign, this knife falling, was a sign to warn him against having anything to do with them. Then he called on me again in October of 1889, and he was feeling quite miserable (it was when the la grippe was so bad); then he said that he was afraid that was going to have a serious spell of sickness, and was quite anxious to have his business settled. He spoke of making some change in the will at that time; he claimed that he was worth—I forget how much, but he was worth much more than he was the first time he spoke about it. He said that Mrs. Messinger had been such a faithful daughter; that he wished he had a million to leave her; if he was sure that Mr. Messinger would not get it. He said in the first will, the will he had made before, that he didn't think he had given her enough; he thought he would make another will, as she seemed to be in deeper trouble now, and he would do more for her. At this time, I am positive that he made a will leaving the most of the property to her.

Q.—I will ask you to state whether you mean to say that he executed a will at that particular time in October of which you spoke, or whether you mean to say that he had previous to that executed the will to which you allude?

A.—He executed a will at that time.

Q.—You may state whether or not you ever saw the will which was executed at that particular time?

A.—Yes, sir; I did.

Q.—In 1889?

A.—Yes, sir; in 1889.

Q.—You may state whether or not you gave him any advice in reference to this last will of which you have spoken, and if so, what?

A.—No, I do not think I know anything at all about this last will.

Q.—How many wills in all did you see of Mr. Brunson's?

A.—Two.

Q.—If I understand you correctly then, he showed you one will in 1887, and another one in 1889?

A.—Yes, sir.

Q.—When did you last see Mr. Brunson?

A.—Well, I think the last time I saw Mr. Brunson was one day on the street, when I talked to him.

Q.—I will ask you if you remember any occasion upon which Mr. Brunson consulted you with reference to Mrs. Messinger and the Misses Warn, excluding him from a room that they were in, and if you remember it, state the conversation that you had with him.

A.—He told me that he lived with his daughter, and that he rapped at his daughter's door and that the Misses Warn were there, and that they were closeted and could not give him admittance; he thought they were all planning and scheming against him; that he had never been refused admittance before. That is about all there was to that.

Q.—In what capacity were you acting during this conversation to which you have alluded?

A.—I am a clairvoyant and spiritual medium, and Mr. Brunson was a believer in spiritualism.

Q.—State any conversation that you can recall with Mr. Brunson, with reference to his being a spiritualist, or with reference to your being a spiritual medium or a clairvoyant, and with reference to his consulting you as such, if any conversation of that relation ever took place?

A.—He said that he believed in spiritualism, and very seldom did without their advice in counsel.

Q.—State what if anything you said to him in regard to your being a medium, a spiritual medium and clairvoyant?

A.—Well, I do not remember so much about that; of course, I told him that I was a spiritual medium and clairvoyant, and that I believed in signs and dreams; I told him that I believed in things that were lucky and unlucky; he very frequently used to consult me about signing papers, and things of that kind.

Q.—State whether he ever consulted you any other way than by calling at your house?

A.—Yes, sir; by telephone and notes.

Q.—State how frequently he consulted you by telephone?

A.—Very frequently. I should think as often as twice or three times a week.

Q.—In relation to what matters?

A.—Why, such things as dreams, and if he would have anything that he believed was a sign, and something would happen, he would consult me about it.

Q.—State whether you ever heard Mr. Brunson, in any of these conversations, state who Mrs. Messinger and the Misses Warn were.

A.—I understood Mrs. Messinger to be Mr. Brunson's daughter.

Q.—And the Misses Warn?

A.—Grand-daughters.

Mr. Cummings—"Well, Mr. Thurston, I believe I am through."

Cross-examination, by W. S. Thurston, attorney for defendant, Neubert.

Q.—How long have you been in Columbus?

A.—One year in January 23d.

Q.—When did you first hear about an intention to take a deposition in this case?

A.—I do not remember, but I think about six weeks ago.

Q.—Who first called your attention to it?

A.—Mr. Cummings.

Q.—Did he call your attention to it personally or by letter?

A.—Personally.

Q.—Did he have an interview with you?

A.—Yes, sir.

Q.—About this matter with whom have you had any interviews, other than Judge Cummings?

A.—No one whatever; I have had no conversation in any way whatever, and supposed the matter was entirely dropped, after I spoke to him.

Q.—You had an interview with Mr. Richardson to-day, of Toledo, who is now in the room, did you not?

A.—Yes, sir.

Q.—You understood that Mr. Richardson was assisting Mr. Cummings?

A.—Not exactly so. I did not understand that he was assisting Judge Cummings; he came here about twenty minutes before Mr. Thurston came in, and our conversation had been personal; about my own case.

Q.—What was there about this case?

A.—Well, Mr. Richardson called my attention to the case just as Judge Cummings came in with you gentlemen. I never understood that he was connected with this case at all, and was very much surprised to meet him here to-day.

Q.—Mr. Richardson is the attorney who assisted in defending you from the charge for which you are now in the Ohio penitentiary?

A.—Yes, sir.

Q.—What if anything has been shown to you among the papers of Mr. Brunson, in reference to this matter, in the interviews which you have had?

A.—None whatever.

Q.—When you first knew Mr. Brunson, you say you were clairvoyant in Toledo?

A.—Yes, sir.

Q.—You were doing business then, in regular way?

A.—I done the business that I advertised.

Q.—You advertised as a clairvoyant?

A.—Yes, sir.

Q.—Were there at the time other clairvoyants advertising business in the city of Toledo?

A.—Yes, sir, I believe there was.

Q.—Do you know of any city the size of Toledo in which there are any clairvoyants doing business?

(Objected to by Mr. Cummings, as being irrelevant and immaterial.)

A.—No, sir, I do not know of any city.

Q.—In what cities other than Toledo have you done business as a clairvoyant?

(Objected to by Mr. Cummings, as being irrelevant and immaterial.)

A.—None.

Q.—When did you first meet Mr. Brunson?

A.—In 1886.

Q.—Where?

A.—In Toledo, Ohio.

Q.—At what place?

A.—On Superior street.

Q.—What number on Superior street?

A.—I do not remember the number of the street; I think it was 195, if I remember correctly.

Q.—Did he come to your place?

A.—Yes, sir.

Q.—Alone, or with somebody?

A.—Alone that time.

Q.—When did you next meet him?

A.—Upon Washington street.

Q.—What number?

A.—No. 207 Washington street.

Q.—Was he alone or with some one?

A.—He was alone at that time.

Q.—When did you next meet him?

A.—Well, I cannot just remember, but very shortly afterward.

Q.—Where?

A.—At the same number on Washington street.

Q.—Alone or with some one?

A.—I believe he came with a lady at that time, a school teacher, I think, brought him there in a buggy, I believe.

Q.—When did you next meet him?

A.—Very shortly after that at the same place.

Q.—Alone or with some one?

A.—I believe he came alone at that time.

Q.—When did you next meet him?

A.—Some little time later he came; I do not just remember all the times he did come; he was a very frequent caller.

Q.—Did he come alone at the other times, except this one occasion when he came with a school teacher?

A.—No, he came twice with gentlemen.

Q.—Who were the gentlemen?

A.—One of them was Mr. Bloomfield, and the other one I did not know.

Q.—In the line of your business in Toledo did you become acquainted with many business men living in Toledo?

(Objected to by Mr. Cummings, as being irrelevant and immaterial.)

A.—I decline to answer.

Q.—One of the attorneys appearing for the plaintiff here stated to you that you might decline to answer as to who you did business with in Toledo if you choosed, did he not?

A.—Yes, sir.

Q.—Why did you decline to answer?

A.—I considered it in the least a breach of confidence to those who consulted me in business.

Q.—Why did you consider it in the least a breech of confidence in the case of Mr. Brunson, he now being dead; does it in your judgment release you from the obligation of confidence when your client is dead?

A.—Why, yes, I do, in this respect; I think Mr. Brunson himself did not make it a secret, and he himself informed people that he consulted me.

A.—I knew by the people he referred to call on me.

Q.—Who called upon you upon his reference?

A.—I decline to answer that question.

Q.—Did you ever meet Mrs. Messinger?

A.—No, sir.

Q.—Did you ever meet either of her daughters?

A.—Yes, sir.

Q.—Did you ever meet either of the Misses Warn?

A.—No, sir.

Q.—Did you ever meet Mr. Messinger?

A.—Yes, sir; I met the younger Mr. Messinger.

Q.—You say, at one time Mr. Brunson left your place saying that he was going to his lawyer, Mr. Tracey?

A.—Yes, sir.

Q.—Did you learn afterward that he had been to his lawyer, Mr. Tracey, and had the will drawn?

A.—I learned afterward that he had had a will drawn, but I do not know whether Mr. Tracey drew it.

Q.—You did not dictate anything that went into that will, did you?

A.—No, sir; he told me how much he was worth and how he thought he ought to divide it; he took notes on a paper as though he intended to leave it.

Q.—These notes were not taken from your dictation, but as a memoranda of his own, were they not?

A.—He put them on a piece of paper, and then consulted me in regard to leaving the property in that way; I understood that he was going to act principally upon my advice.

Q.—State what he said?

A.—Well, he felt that he was going to come to a sudden death and he was quite anxious to have his will made that his daughter might receive the benefit of his property.

Q.—He did not want Mr. Messinger to have anything to do with his property, did he?

A.—No, sir; he did not want Mr. Messinger to have anything to do with it. From what I learned from Mr. Brunson, he was opposed to Mr. Messinger, claiming that he was dissipated. That is all I have heard about it.

Q.—You say that you read the will that he afterwards made?

A.—Yes, sir, in 1887.

Q.—What were the propositions of that will, so far as you remember?

A.—He had left the most of his property to Mrs. Messinger and family; real estate property.

Q.—To whom did he leave anything else?

A.—I have no recollection of the will other than in regard to Mrs. Messinger.

Q.—As to any provisions in this will that you speak of, did you and he disagree in any respect?

A.—No, sir.

Q.—You speak of a second will which he had made, and if I understood you right you said you knew nothing about that will, until he showed it to you.

A.—I think you are mistaken. He came to me in the morning and consulted me about changing the will, in October, 1889. At that time he spoke of changing the will, and said that he did not think he had left Mrs. Messinger enough property—enough means to take care of herself; he said she had been a dutiful and faithful daughter, and if he had a million dollars, she was entitled to it.

Q.—He expressed the opinion that if Mr. Messinger should have charge of it that it would be terrible, did he not?

A.—Well, his language was, that he wanted to leave the greater part of his property to Mrs. Messinger and family, as the Misses Warn were now society ladies, and would probably marry and have means to take care of themselves, while she had a large family to take care of. He further stated that she was capable of managing the estate, and that he would not ask any bondsmen. At this time I am positive that he made a will.

Q.—How soon after this interview did you see any will?

A.—The same afternoon.

Q.—What time in the day was it when he told you these things that you have related?

A.—Between 9 and 10 o'clock in the morning.

Q.—What time in the afternoon was it that you saw the will?

A.—It was quite early in the afternoon.

Q.—I understand about locking the door occurred before or after the last will was drawn?

A.—Oh, before; some time before that.

Q.—Your interviews with Mr. Brunson ceased at what time?

A.—The last time I seen Mr. Brunson was one day at the jail in October, 1890.

Q.—How long were you practicing clairvoyant in Toledo?

A.—From 1886 to 1889.

Q.—Without mentioning any names, I will ask you whether or not during that time many of the people of Toledo who were considered the better class of people consulted you about their affairs in the line of your business?

(Objected to by Mr. Cummings, as being irrelevant and immaterial.)

A.—Most all of my customers were the leading people.

DA READFUL SCOURGE.

The Case of Mr. Palmer—Pneumonia Carried Him Off Suddenly—Everyone Should Know the Symptom and be on Guard.

Mr. Wilton R. Palmer, of New York City, left a circle of friends one afternoon recently, and received their congratulations upon his bright and vigorous appearance. That evening he felt a tickling in the throat, a slight pain across the chest, a chilly sensation, and he coughed once or twice. The next day his nostrils were inflamed, his throat sore, his chest pained him, his bones ached and he felt sore all over. The day following he was in bed, with physicians shaking their heads, and the third day he was dead from pneumonia, which he failed to take in time.

There are ten thousand men and women in America to-day in the same condition as Mr. Palmer when leaving his friends, but they do not know it. The slightest appearance of the symptoms above named should strike terror to any man or woman. A sudden chill means the beginning of pneumonia; aches and pains throughout the body are the first symptoms. It is necessary to bring about a reaction at once. How, then, is the best way of bringing about a reaction? Ask any physician and he will tell you to use pure whiskey. No matter how prejudiced any one may be, pure whiskey at such a time is a necessity, but unfortunately there are few pure whiskies in the world, and in fact there is but one that has received the unqualified endorsement of physicians, chemists and the highest authorities, and that is Duffy's Pure Malt. This remarkable whiskey which is sold by all first-class druggists and grocers, will absolutely check the first approach of pneumonia, while at the same time it is certain to build up the wasted system. It deserves to be kept in every household, not only to be used in cases of emergency, but to assist in prolonging life and bringing health and happiness.

NIGHT SCHOOL CLASSES

At the Manual Training School To Be Opened.

The Plan As Set Forth by Superintendent Mills—University Extension Lectures.

Commencing Monday evening next, evening classes in mechanical drawing will be opened at the Manual Training school. The classes are to be practically free—a small charge will be made for the entrance course. If enough students apply for work classes in arithmetic and advanced mathematics will be formed to meet once a week.

Those wishing to take up this work will assist in forming the classes by securing enough students to warrant the expense of securing a teacher.

A class of practical cooking will be opened Thursday evening, November 10.

The following courses of university extension lectures will be conducted during the winter. Pupils of the evening school will be furnished tickets free of charge:

Six lectures by Prof. M. E. Cooley, of the engineering department of the University of Michigan—Subject, "Prime Movers," including water engines, wind engines, steam engines, air engines and gas engines.

Six lectures by Prof. Edward M. Bemis, of Chicago University—Subject, "Economic Questions of the Day," including immigration, child labor and compulsory education. The labor question—How far is the wage earner justified in complaining that he has received too little of the benefits of the nineteenth century progress. The money question—Monopolies, reform and taxation.

Courses of lectures on chemistry and physics, including electricity, will be organized upon the opening night.

It is particularly urged that all who contemplate entering any of the night school classes be present on the opening night, Monday, November 7, for organization.

New Cloaks

For children—2—3—4—5 years sizes. Very handsome.

Sanborn & Company,
403 Adams street.

Jacob's M. Hinkle, of Birdsboro, has a horse that is a better weather prophet than even Uncle Jerry Rusk. On clear days the animal is passive as a lamb, but the coming of a storm puts fire into it, and when the storm actually breaks, the horse is so vicious that it is impossible for any man to drive it. It doesn't matter whether it is rain or snow, the result as measured by the awful temper of Mr. Hinkle's horse, is the same. Some wise heads think electricity is the cause of its strange behavior.—Philadelphia Record.

A great stock of Ribbons—
NEUHAUSEL BROS.

MR. CAWOOD'S EMPLOYES HAVE JUST RECEIVED A LETTER,

Dated Oct. 29, which states that Mr. Cawood reached the eastern markets just in time to attend the opening of a brand new importation from Vienna, Berlin and Hungary, and was the first on the ground to secure the choicest selection of this latest importation of "High Art Goods." Mr. Cawood states that he made some very extravagant purchases that never before were attempted to be placed on sale in Toledo. The art connoisseurs will have a rare treat when these goods are exhibited in Toledo by Mr. Cawood, whose energy and push have placed the enterprising young jeweler in the front rank. The Bee wishes him success.

Misses' Jackets,
12 to 18 sizes, with Bishop sleeves.
Sanborn & Company,
403 Adams street.

The rosin weed, a species of silphium, and first cousin to the burdock, is a natural compass. It grows everywhere in the west, and wherever it is found in open ground, that is, in ground not shaded by trees, houses or fences, its leaves point directly north and south. This curious peculiarity has given it several names applied in different localities, and it is variously called the compass plant, the pilot weed and the polar plant. But wherever found, if growing unshaded, it may be relied on to point out the north with as much accuracy as the surveyor's compass.

Flannel bargains—
NEUHAUSEL BROS.

Try "Candee" Rubbers, they are Reliable. Ask your Merchant for them.

Fine and cheap Millinery—
NEUHAUSEL BROS.

CERTAIN ADVERTISEMENTS FROM TRADE RIVALS who fear the phenomenal success of

Van Houten's Cocoa is in America contain lawsuits against it, and appeal to the authority of

Dr. SYDNEY RINGER, Prof. of Medicine at University College, London, Author of the "Standard Handbook of Therapeutics," who recently wrote as follows: "From the careful analysis of Prof. ATTFIELD and others I am satisfied that MAWA, VAN HOUTEN'S COCOA is in no way injurious to health, and that it is decidedly more nutritious than other Cocoas. It is certainly pure and highly digestible. The quotations in certain advertisements from my book on Therapeutics are quite misleading, and cannot possibly apply to VAN HOUTEN'S COCOA." The false reflection on VAN HOUTEN'S COCOA is thus entirely repelled, and the very authority cited is upon it, has thereby been prompted to give a very handsome testimonial.

212 SUMMIT ST. THE SECOND FLOOR.

HYMAN CO.

WHOLESALE SIDE UP STAIRS.

OUR BUSINESS INCREASES

To our already Large Stock we have added a line of

LADIES' SUITS!

OUR LINE NOW CONSISTS OF

Cloaks, Clothing, Dress Goods,

. . LADIES' SUITS, FURS, WATCHES, . .
. DIAMONDS, JEWELRY, OPERA GLASSES, .

CURTAINS, ALBUMS, RUGS, ETC.

I've got an "appointment" with the feller what said my duds ain't as good as his'n, because I don't buy 'em where he does. I'll bet any man five dollars I don't only lick him but I'll tear his clothes to pieces without gettin' mine scratched. It'll take a cyclone to rip mine, for you see they come from Hyman's.

CASH OR EASY PAYMENTS

MISSES' JACKETS! $3.

LADIES' Newmarkets! $3.

LADIES' Fur-Trimmed JACKETS! $7.

LADIES' Double-Breasted REEFERS! $5.

MISSES' Newmarkets! $2.

An Elegant Muff and Boa $3.50.

AUCTION SALE!

OF

High-Bred Horses and Jersey Cattle!

THURSDAY, NOV. 3, 1892, AT 10 O'CLOCK, A. M.

At my Suburban Farm, at the Intersection of stone roads, corner Monroe street and Central avenue, three-fourths of a mile from city limits. This will be a grand opportunity to purchase fine blooded registered stock at your own price. The stock that will be sold includes RICHLY BRED BROOD MARES IN FOLD. They are from such noted breeders as Augustus Sharp, Louisville; Zimmerman, Lexington; and others. Also some fine Farm and Road Horses, and a No. 1 Riding Pony. Included in the lot are some FIRST-CLASS YOUNGSTERS, SPLENDIDLY BRED, and the best lot of individuals ever offered under the hammer in Northern Ohio. **"BANKER KETCHAM,"** the great roadster, with a 2:28 record, will be the first horse sold. **"BESSIE FAINT,"** the royally bred, standard and registered Filly, next; she shows a 2:30 gait and can beat 2:20 in good hands.

THE JERSEY CATTLE, including two bulls, are of the Miller & Sibley $10,000 bull "Pedro" blood, beyond a doubt the best strain of cream and butter Jerseys in the world. This stock will be sold without a limit for just what they will honestly bring. Also Carriages, Phaetons, one Cooney-made Coupe, Spring Wagon, Farm Wagons, Sleds, &c., &c.

☞This sale is absolute. Farm rented. No postponement. In case of rain sale will be held in ring barn.

C. GRIEST & SON, Auctioneers. C. A. HARLEY.

DR. ROWSEY'S COUGH CURE!

Contains no opiates; will surely stop that tickling sensation in the throat, and if taken according to directions will stop that miserable hacking cough.

Try It. All Druggists.

GET MY PRICES ON

Window Shades, Lace Curtains, Draperies and Rugs,

The Largest, Newest and Handsomest Line of Lace Curtains Sash Curtains, Portieres, Etc., ever shown in Toledo.

Phone 1078. GEO. D. SCOTT, Corner Oakwood and Lawrence Aves.

PEOPLE'S OUTFITTING COMPANY,

120 SUMMIT STREET.

IT'S EASY TO BUY FROM US!

Because our goods are new and of the latest designs; Because our PRICES are beyond a doubt the LOWEST; and our terms are made to suit everybody.

We keep everything in the line of

FURNITURE, CARPETS, STOVES, AND HOUSEHOLD GOODS.

AND CAN FIT A HOUSE COMPLETE FROM KITCHEN TO PARLOR.

CASH OR EASY PAYMENTS.

PEOPLE'S OUTFITTING COMPANY,

129-131 SUMMIT STREET,
BET. JEFFERSON AND MONROE. - - RETAIL SIDE

SCARED TO DEATH.

Borden, N. J., Nov. 1.—Edith Dillon, colored, the wife of Thomas Dillon, while passing along the outskirts of this city yesterday was frightened by a horse which was running loose. The woman was thrown into convulsions, from the effects of which she died this morning.

DURING THE PAST FIFTY YEARS.

Mrs. Winslow's Soothing Syrup has been used for over fifty years by millions of mothers for their children while teething with perfect success. It soothes the child, softens the gums, allays all pain; cures wind colic, and is the best remedy for diarrhoea. Sold by druggists in every part of the world. Be sure and ask for "Mrs. Winslow's Soothing Syrup," and take no other kind. Twenty-five cents a bottle.

DIED OF HER INJURIES.

New York, Nov. 1.—Miss Bessie Schwartz, one of the persons who were severely burned by the fire in the Suffolk tenement on Saturday, died of her injuries this morning.

KILLED IN A RUNAWAY.

Boston, Nov. 1.—Col. William M. Strachan, commander of the Ninth regiment, M. V. M., was killed in a runaway accident at Beachmont last night. His wife who was riding with him, escaped uninjured. Col. Strachan kept a restaurant at 126 Court street, this city.

PIANOS AND ORGANS

D. H. BALDWIN & CO.
HAVE REMOVED TO 603 ADAMS STREET,
FIRST DOOR FROM HURON STREET.
COME AND SEE US FOR BARGAINS

FOR INFORMATION ABOUT
U.S. MAIL CHUTES
WHICH ARE
A NECESSITY IN OFFICE BUILDINGS AND HOTELS
Write to the sole makers,
THE CUTLER M'F'G CO., Rochester, N. Y.
PATENTED. AUTHORIZED.

NOTHING SUCCEEDS LIKE SUCCESS

OUR CUSTOMERS ARE INCREASING AND OUR SALES HAVE INCREASED ENORMOUSLY.

WHY

Because—We sell Honest Goods at Honest Prices.
Because—Our goods are never misrepresented.
Because—We give the best value for the least money.
Because—We refund the money when goods are not satisfactory.

We are still doing business at the old stand with a larger and more complete stock than ever to select from. No shoddy stuff, no shelf-worn trash, but new and stylish clothing throughout.

Full Dress Suits from $20 and Upwards Constantly on Hand.

THE MODEL CLOTHING HOUSE, 201, 203, 205 SUMMIT ST. CORNER JEFFERSON.
NELLIS & HATTENBACH, Proprietors.

DISCOURAGED.

No Woman Will Be on Reading This.

A lady, who for years had suffered from nervous weakness, headache, backache, excessive nervousness, and who complained of feeling tired all the time, disheartened at repeated failures to find relief, exclaimed:

"I am discouraged, and suppose I must drag out the rest of my life feeling wretched and miserable."

A sympathizing friend encouraged her with words of hope. "There is one thing you have not yet used—the great nerve and health restorative, Dr. Greene's Nervura blood and nerve remedy. This wonderful discovery cured me, and I am sure it will cure you."

There are thousands of women who need the same encouragement. Women should not neglect their health, for good health is a woman's greatest blessing. If they will use this remarkable female invigorator, this strengthener of the nerves, invigorator of the blood and regulator of the kidneys, liver and bowels, it will certainly restore health, strength and vigor. Purely vegetable and harmless. Druggists, $1.00.

"I deem it my duty to say that I think Dr. Greene's Nervura blood and nerve remedy the best medicine in the world. My kidneys were in a terrible state, and had awful pains in the back and side, and could not sleep at night. My headache was a source of great annoyance and I suffered much at certain periods. I cannot speak too highly of this wonderful remedy, for it cured me of my terrible complaints. Why, I felt so miserable that I often thought I would take my own life. I thank God for directing me to Dr. Greene's Nervura blood and nerve remedy. MRS. LILA C. ROOT,
"36 Elm st., New Bedford, Mass."

Dr. Greene, the specialist in curing all forms of nervous and chronic diseases, 35 W. 14th street, New York, can be consulted free, personally or by letter. Call or write him about your case, or send for symptom blank to fill out, and a letter, fully explaining your disease, giving advice, etc., will be returned free.

JUST RECEIVED!

A Large Invoice of All-Wool Black Henrietta

DRESS GOODS

Which we will sell at specially low prices.

It Will Pay You To See Them!

Also a Full Assortment of the

LATEST AND MOST TASTY NOVELTIES

—IN—

Fall & Winter Dress Goods

All other departments are loaded with the best selected goods at prices within the reach of all.

COME AND SEE US.

NO TROUBLE TO SHOW GOODS.

L. E. FLORY & CO.

Front & Bridge Sts., East Side.

IN A SOCIAL WAY.

Personal Gossip Relative to Toledoans

And Their Guests, Besides the Coming and Going of People in Whom Bee Readers Have an Interest.

Miss Ann Franklin has returned from New York.

Mrs. Ed Curtis entertained, informally, last evening.

Miss Louise Kitchen gives a reception Friday evening.

Miss Daisy de Rutte, of Monroe, is Miss Mary Noteman's guest.

Miss Eva Dickson entertained a few friends informally last evening.

The Misses Noteman entertained for Mrs. Laura Hovey and the Misses Wood last evening.

Mrs. Will Grady and Miss Julia Grady have returned home after several weeks with friends in Kentucky, Dayton and Cincinnati.

The Misses Peckham gave a Hallowe'en party last evening to a number of their friends. Dancing and games were the features of the evening.

The Misses Wood left for Northfield today, where they will visit before returning to Detroit.

The following young ladies will form a theater party for this evening to witness "A White Slave:" Miss Murphy, Mrs. Jones, Nellie Lovett, Ella Ranger, Grace Williston, Etta Dubbs.

Mr. Will Bishop gave an enjoyable Hallow-e'en party last evening. Among the guests were the Misses Jessie Quine, Flora and Genie Van Ness, Lura and Mabel Whitney, Ray Morse, Sybil Byrkit, Peckham and Brereton and Messrs. Lou Raketraw, George Quine, Bert Whitney and others.

Miss Carrie Jewett gave a jolly Hallowe'en party last evening. The usual games were enjoyed and dainty refreshments were served. Among the guests were the Misses Grace and Anna Webster, Emma and Ella Murray, Nellie Burge, Myrtle Potter, Mansfield, Edith Williston, and Messrs. Charles Webster, Stafford, George Cole, Al Parmer, Davis, Nix and Marks.

Miss Emma Gorman and Mr. Herbert Standish were quietly married last evening. The bride was becomingly attired in a light silk and lace, demi-trained. Miss Anna Gorman was maid of honor and wore a pretty dark blue and changeable silk. Mr. George Husband acted as best man. After the ceremony an elegant supper was served at the home of the bride's grandmother, Mrs. P. Lawrence, to the immediate friends and relatives. The happy couple left for Cleveland, where they will spend several weeks.

Mettler's Fire Ins. Agency. Phone 1364.

ALL OVER THE CITY.

Minor Notes of Interest in the Local News Line,

Gathered by the Bee's Corps of Hustlers,

And Put in Shape for Perusal by People Who Are Pressed for Time—Happenings of the Day in a Nutshell.

Hallow-e'en parties were the thing last night.

A special meeting of the board of education will be held this evening.

Park commissioners approved the monthly pay roll yesterday afternoon.

Finest whisky in the city—Kohler's Spring '78. Try it. 123 Summit street.

City gas trustees expect the pumps to be ready for use during the present month.

Detective Spore will have a hearing before the police commissioners to-morrow evening.

At Harley's horse sale, on November 3, Jim Ravelle will sell six head for which he has no use.

The Mite society meets at the residence of Mr. C. O'Brien, in St. Marys street, to-morrow evening.

The members of the municipal committee on judiciary have been notified to meet to-morrow evening.

Nothing of public importance was passed on at the city natural gas trustees' meeting last evening.

Volunteer post, G. A. R., will meet to-morrow night. The card states that smoking will be allowed and cigars furnished.

Seventh ward democrats are preparing for a meeting on Friday night, to be addressed by Byron Ritchie, candidate for congress.

The Gendron Iron Wheel company today obtained a building permit for the erection of a $7,000 brick building on Orange street.

Hoofland's Bitters cure marasmus.

The Pythian Sisters' party occurs this evening, instead of to-morrow night, as stated in last evening's Bee. The program appears elsewhere.

There was a meeting of the Coal Exchange last evening, but no important business was transacted. Several new members were admitted.

Last evening the Lumber Inspectors' association held a brief business meeting. Several applications were received and three new members were admitted.

The Ladies' Aid society, S. of V., will give an entertainment this evening at G. A. R. hall. Miss Hattie Gasser and Miss Carpenter are on the program for solos and recitations.

A private telegram from Rev. E. D. Whitlock, received this morning, announces that the wife of Brand Whitlock died last night at 9 o'clock at Chicago. This will be sad news to Mr. Whitlock's many friends in Toledo. The couple were married less than a year. Rev. E. D. Whitlock is in Chicago.

The member of the Catholic club will be entertained Thursday night by Dr. Monroe and Mr. Boyle, the latter's essay being deferred from last meeting on account of the Columbian celebration. The subject of Dr. Monroe's paper will be the "How are you? that followed two Landings." The musical attractions will be, as usual, of the best.

Mr. Woolson Makes a Big Purchase.

Frank J. Scott to-day sold to A. M. Woolson lot 134 of Scottwood addition; lot 1501 of Vistula division, sub-division 2, 3, 4 and 5 of lot 1502, Vistula division, and the northeasterly 80 feet of lot 1503, Vistula division, for $10,800.

Looking for a Location.

Dr. H. Wechsler, late of Freeport, La., is here looking around for offices, with a view of permanently locating here. He is a son of the rabbi who conducted services at Tenth Street temple during the holidays of the Jewish New Year and Day of Atonement.

O. Y. C. Directors.

A meeting of the Ohio Yacht club directors will be held Friday evening at 7:30 o'clock sharp. The chairmen of the house and entertainment committees will be present, and the work of the year will be laid out. The meeting will be over by 8 o'clock and all directors are requested to be present on time.

Waiting in the Gill Case.

When court convened at 2 o'clock this afternoon the clerk called the following names of the special venire, summoned to appear at 2 o'clock in the Gill case: John Bayer, Charles Reynolds, Jonas Stansbeury, James W. Allen, Geo. Dixon, Geo. Van Wormer, Peter Cranker.

The sheriff had not made his return, and further progress of trial was suspended. When the Bee went to press the court was still waiting.

Alice Enright Matter.

Commodore Gunckel, of the Ohio Yacht club, received word this morning from Joseph Nicholson, of the Michigan Yacht club, stating that he and the commodore of the Toledo Yacht club were requested to meet at Detroit to-morrow to settle the matter of the disposition of the sailing flag held by the yacht Alice Enright, over which there is a dispute. Commodore Gunckel will be on hand. He has been studying up on yachting questions for the last two nights and goes loaded to render weighty decisions.

Quite an Expensive Bonfire.

A barn belonging to Tony Miaski, of 1334 Moore street, and several sheds and chicken houses in the vicinity were destroyed by fire yesterday on account of the pranks of a small boy named Moses Bellman, son of B. Bellman, a peddler, residing on Moore street. Bellman kept his horse in M. Zeigler's barn at 1328 Moore street and the small boy built a bonfire in this barn burning Bellman's horse and proving quite disastrous. The department was called and soon extinguished the flames. The damage amounts to about $1,000.

Sunday School Superintendents.

The Toledo Sunday School Superintendents' association met in the First Congregational church last evening, Marion Lawrance presiding. It was decided to make arrangements for a free entertainment to be given early in January for the pupils of all schools represented in the association, who shall be in regular attendance each Sunday in the present quarter. Tickets will not be sold under any circumstances. The entertainment will consist of stereopticon views, illustrating a lecture on Ben Hur. The next meeting will be held on the last Monday of November, when it is hoped that William Reynolds of the National Sunday School Superintendents' association, will be present.

Buzzings From the Y. W. C. A.

Mrs. Dr. Gavitt has consented to give a health talk to association members and lady friends next Friday evening, which is the regular evening for the association reception.

The gospel meeting next Sunday will be especially for young women. Subject, "Myself, Other Young Women." Led by the secretary, Miss Hill.

Special meeting of the board to-night. Something from the report for October: Membership, 270; total at building during month, 2,080; daily average, 67; average attendance at gospel meetings, 45; classes carried on, Bible 3, physculture 2, vocal 1.

Dressmaking and fancy classes will be organized on November 18. For terms and details call at 620 Madison street.

Fifty-four applications for membership are in to be voted on to-night.

All young women, members or not, are welcome to the Noon Rest.

The First Congregational church presented the association with last Sunday morning's collection. Good, such things are welcome and help onain our work for young women.

SERIOUSLY INJURED.

Mike McLaughlin Falls and Breaks His Leg.

Mike McLaLughlin, tender on the Perry street bridge, fell from a window which he was fixing at his home in East Toledo yesterday and broke a leg and was otherwise seriously injured.

BEATS THE RECORD.

Great Showing of the Second National for Six Months.

At a meeting of the directors of the Second National bank, held to-day, the regular 4 per cent. semi-annual dividend was declared and $42,000 was added to undivided profits.

This beats the record in Toledo banks, and is truly a great showing.

NEW SAVINGS BANK.

Meeting of the Proprietors This Afternoon.

This afternoon the incorporators of the proposed new savings bank will hold a meeting for the purpose of preparing and forwarding the incorporation papers to Columbus. Some of the best men in the city are among the incorporators.

HALLOWE'EN.

Religious Services In the Churches—The Boys Were Out Last Evening.

To-day is observed in the Catholic church as a holiday and is known as All Souls' Day. To-morrow—All Saints—is another holiday.

The small boy was in his glory last night. In lower town veranda chairs, gates and everything movable were placed on trees or lampposts and many a mad housekeeper was hunting around for missing articles this morning.

It was the same all over the city and Hallowe'en parties were all the rage.

TO THE PEN.

Sheriff Stuart Take the Convicted Prisoners to Columbus.

Sheriff Stuart left for Columbus this morning with the prisoners convicted during the present term of common pleas court. The deputies were J. Cooper Price, John Steinman, John Van Etten, Chas. Van Hoesen and William H. Spore.

The prisoners were as follows: Walter Rice, 10 years; Harry Hart, one year; Edward Hawkins and George Glasgow, five years each; Nelson Seymour, two years; William Bell, two years; John Burke, two years; Jno. W. Gordon, three years; John H. Wilson, three years.

UNIONISM AMONG PAINTERS.

Appeal to the Public to Patronize Union Shops.

Painters' union No. 7 has issued a circular containing the names of the contractors who employ none but union mechanics, who are residents of Toledo, and whose wages are spent with Toledo merchants, and ask that they be patronized by all those favorably inclined towards organized labor. The circular also says:

Year by year our craft has been reduced from its rightful position among mechanical callings. Our wages are much lower than in other trades, requiring no greater proportionate share of skill, or manual effort. For want of a strict apprentice system, and thorough lack of union, the trade literally swarms with unskilled men. Unfair and unscrupulous employers have introduced various illegitimate practices, that are at once a discredit and a reproach, while everywhere in the blind, senseless competition for work, cheapness has almost become the prevalent rule, to the detriment alike of employers and journeymen, to the injury of the public, and to the ruin and degradation of the trade.

A BUNCH OF DATES.

The Henrietta L. Monroe W. C. T. U. is meeting with Mrs. Stevens, on Dorr street, this afternoon.

The Toledo Woman's Suffrage association meets in the Fort Industry block to-morrow (Wednesday) afternoon, at 3 o'clock.

The Home Aid association meets this evening.

The monthly meeting of the Union of Unions will be held Thursday afternoon at 3 o'clock in the Washington street church.

Friday afternoon the Missionary society of the Central Congregational church will meet, and reports of delegates to the convention of the Woman's Interior board, at Detroit last week, will be received.

The Ramabia Circle will meet Wednesday, November 16.

Trinity Flower mission will serve a hot lunch in Trinity parlors Saturday, November 5, from 12 to 2 o'clock.

THE PYTHIAN SISTERS.

Program for Their Annnal Entertainment This Evening.

This evening the second annual entertainment and hop of Martha Washington Temple, No. 34, Pythian Sisters, will be given at Pythian Castle. The program will be as follows:

Instrumental Quartette—Frank Auletta, violin; Fred Meissner and E. Hunter, harps; Will Stackhouse, guitar.

Recitation—"The Shadow of a Song"—Miss Agnes Early.

Selection—Geo. W. Stevens.

Vocal Solo—"Dreams," by Streleski—Mrs. P. H. Monks.

Comic Song—Chas. O'Brien.

Tableaux by the following ladies: Misses Agnes Early, Lou. Marshall, Grace Chesebro, Kittie Donahue, Ella Stroud, Frankie Shepard, Gertrude Nelsen, Margaret Brew, Eva Daley, Kathleen Haynes and Aurelia Zoerb.

Vocal Solo—"I Am Waiting," by Bursch—Prof. Poulin.

Recitation—Love Your Enemies—Edna Smith.

Tableau—By the ladies.

Violin Solo—Selected—F. Auletta.

Song and Dance—August Leibius.

Second Sight Seeing—O'Brien and Leibius.

Will Stackhouse has written a song and dance to be used by Mr. Leibius on this occasion.

The program will be full of good features.

RAIN AFTER DROUTH.

Last Month the Druest October on Record.

The rainfall to-day was general over the entire country east of the Rocky mountains, except the Atlantic coast, and Observer Hanner says it will reach there to-morrow; also that duck hunters will probably be in their glory to-morrow, as they will get a northeast wind. Storm signals were displayed to-day on Lakes Michigan and Superior and at the Straits for northeast gales. The ran up there will probably turn into snow to-day, as it is getting colder. The promise of fair weather may not pan out here to-morrow, unless the storm moves very quickly, but it will get colder all right. There may possibly be a fair day here to-morrow, as the barometer began to fall this afternoon. The temperature was lowest last night round Lake Superior, being from 16 to 32 degrees. There was snow this morning at Marquettee and at Rockcliffe, Canada. The rainfall here for the 24 hours ending at 8 o'clock this morning was .02 inches. It was heaviest at Memphis, 1.66, near the center of the low area, and with wind favorable to the precipitation there. At other points the rainfall was: Chicago, .76; Galveston, .68; Omaha, .62; Grand Haven, .62; Keokuk, .50; St. Louis, .46; Manistee, .36; Indianapolis, .34; Milwaukee, .30; Des Moines, .28; Rockliffe, .26, and at other points less than a quarter of an inch.

Observer Hanner remarked: "The rainfall last month was the lowest on record for October, and except February, 1877, the lowest of any month since the establishment of the station."

23 Second-Hand Pianos!

GRAND SPECIAL SALE

Commencing Monday, Oct. 31

1	Chickering & Sons'	Grand Piano
1	Geo. Steck & Co.	" "
1	Briggs & Co.	Upright "
1	Weber (almost new)	" "
1	Mallett & Davis	" "
1	Chickering & Sons'	" "
2	Schubert & Co.	" "
2	J. & C. Fischer	" "
2	Smith & Barnes	" "
1	Wm. Knabe & Co.	Square "
1	Boardman & Gray	" "
2	Steinway & Sons'	" "
1	Decker & Bros.	" "
1	Whitney & Currier	" "
1	Kranich & Bach	" "
1	Hoboken	" "
1	Demorest & Co.	" "
1	Emerson	" "
1	Light & Co.	" "

7 Organs, slightly used and second-hand, including Palace, Estey and Burdette makes.

All of the above instruments are in perfect order, and will be sold at very LOW PRICES, either for Cash or on Easy Payments.

The Whitney & Currier Co,.

217 and 219 Summit Street.

The Markets To-day.

The receipts of wheat at Toledo today cannot be compared with 1891, as Tuesday was a holiday.

The northwest receipts to-day are 187,569 bushels less than in 1891 and the receipts at five other western points are 69,052 bushels more. The total receipts at seven points are 116,517 bushels less than in 1891, with Toledo left out in the latter year.

The crop report of the "American Agriculturist," which is now going the rounds of the papers, seems to us so greatly in conflict with other reports, state and national, as to be inconsistent and misleading. It estimates the wheat crop at 494,434,000 bu.

The wheat markets in this country have ruled quite steady to-day. The report of late rains over the wheat belt giving a start to the newly sown wheat has a tendency to relieve anxiety on that account, and may have a bearish influence which English markets reflect in a degree, the moderate advance on this side.

The importations into the United Kingdom for the week are under the estimated requirements, but the ocean stock increased 1,408,000 bus, and to the continent decreased 344,000 bus. While the stocks in the Kingdom are large, they are taking our cheap wheat and flour, because the time is expected to come soon when they will pay more money for if there is anything on earth that looks cheap and promising, as an investment, it is wheat. Perhaps that is a good reason for continued weakness.

The wheat and corn markets broke off suddenly near the end and closed at a decline.

In New York November wheat closed at 74 1-8c, December at 75 3-4c, May at 82 7-8c, a loss of 1-2c on all. November corn at 50c, a loss of 1-4c; December at 51 5-8c, a loss of 3-8c; May at 51 3-8c, a loss 5-8c. Oats unchanged.

In Chicago November wheat closed at 70 5-8c, a gain of 1-4c; December at 72c, a loss of 3-8c; May at 77 1-2@77 5-8c, a loss of 5-8c. November corn at 41 5-8c, a loss of 3-8c; December at 41 1-2@41 5-8c, a loss of 1-4c; May at 45 5-8c, a loss of 3-8c. November oats at 29 3-4c, a gain of 1-4c.

[illegible] at 62 1-2c [illegible] No. 2 soft at 71c; No. 3 soft at 68c. On the regular board November sold at 72 3-8c, and closed at 72 1-2c; December at 72 3-4c, and closed at 73 1-2c. Cash wheat in light request and the sales were limited. No. 2 soft at 71c; No. 3 soft at 68c. On the regular board November sold at about yesterday's closing quotations and closed 1-4c lower. On the call December sold at 72 5-8c to 72 1-2c, closing at 72 5-8c, and May at 78 3-4c. Options in wheat have been very light to-day, and altogether without feature or events. Prices were unchanged at about yesterday's closing until near the close, when each and receipts of wheat at Toledo the trading in wheat has been very light to-day, and altogether without feature or events. Prices were unchanged at about yesterday's closing, quotations declined and closed 1-4c lower. On the call December sold at 72 5-8c to 72 1-2c, closing at 72 5-8c, and May at 78 3-4c; December at 64c; No. 4 soft at 55c; rejected No. 1 at 59c; mixed No. 2 at 68 1-2c; No. 3 at 61c; hard No. 2 at 67c; No. 3 at 67 1-2c.

Corn—No. 2, 41c; No. 3 at 39 1-2c to 40c.

Oats—No. 2 white at 32 1-2c.

Clover seed was again active and decidedly higher, closing strong. Prime medium for cash, $6.75; November at $6.70 to $6.82 1-2; December, $6.85; January at $6.85; March at $6.85 to $7.00; No. 2 at $6.50 to $6.55; rejected, $6.00 to $6.25.

The receipts of wheat to-day at Minneapolis an Duluth are 750,283 bushels and at five other western points 710,833 bushels, total 1,463,126 bushels. On the corresponding Tuesday in 1891, the receipts at the same points were 1,579,643 bushels, including 937,862 bushels of northwest wheat, leaving as the movement at five other western points 641,781 bushels compared with 710,833 bushels to-day. The export clearances yesterday at four Atlantic ports were wheat 263,909 bushels and flour to an aggregate of 475,000 bushels.

English markets as reported herein are not active, but higher for wheat and corn.

Another large line of Cloaks have just been opened. NEUHAUSEL BROS.

The Famous Ovide Musin supported by a company of superior artists, at Wheeler Opera House, Monday evening, Nov. 7. Tickets now on sale at Freeman's.

Fur Capes—real values—
NEUHAUSEL BROS.

New Capes

Received this morning. See them.

Sanborn & Company,

403 Adams street.

Skirts and Skirtings.
NEUHAUSEL BROS.

See our line of Furs—
NEUHAUSEL BROS.

BUSINESS LOCALS.

We are now selling more Braun's Home Made Yeast than any other kind. Its strength and freshness bring it to the front. Those not acquainted with it should try it; but must use only one cake to about eight or ten loaves. It is very strong. MILLER BROS.,
Summit street.

As an article home made, strictly pure and wholesome, we recommend Braun's Home Made Yeast. It is also very strong. One cake will bake from eight to ten loaves.
BECKTALL, CARNEY & CO.
Proprietors of Centrifugal Mills, Toledo.

Pancake time being on hand we would recommend the use of Braun's Home Made Yeast, for it raises bread to perfection. P. MUNCH & Son,
East Toledo.

Our Dundee Buckwheat Flour, when raised with Braun's Home Made Yeast, makes delicious cakes.
G. W. CHOLLETT, The Grocer.

A sweet worker is Braun's Home Made Hop Yeast. G. W. CHOLLETT,
The Grocer.

For bronchial, asthmatic and pulmonary complaints, "Brown's Bronchial Troches" have remarkable curative properties. Sold only in boxes.

The first French newspaper, the Gazette de France, was started in 1631 by Theophraste Renaudout. He also established the first Mont de Piete.

TALE OF A SKIRT.

There's a Moral to It, But It Won't Be Appreciated.

A skirt went down Broad street the other day. A woman was within it, but that, as Mr. Kipling would say, is another story.

The skirt was long, else this tale were never written. It flapped against each step outside the house door as its owner went out in the morning. Then it was fresh and clean and new. As it went down the side street to the corner where the electric cars pass, says the Providence News, it was clutched by the hand of its wearer. Once or twice it swept the pavement, here comparatively clean, and the edge had gathered a rim of dust as it bobbed up the steps of the car. Within, it hung upon the floor of the car and dabbled in a pool of tobacco juice, left there by some unspeakably filthy human brute. The "drilling" with which the hem was lined became soaked and discolored.

The skirt went into several stores. It was bargain day. Bundle after bundle was grasped by its owner, and with each additional package the care she had given her trailing robe was divided. Soon, from the sheer impossibility of holding it up, it dragged unheeded. A thin film of dust rose from it as it cuffed and swept the stones, and rose about the person of the wearer. The edge was stained past recognition, and rents appeared here and there.

And through what a strange compound of nastiness did it drag its way! First the dried sputa of a consumptive man, next the refuse of a stable, the traces of a drunken debauch, a beery stain in front of a saloon; but chiefly dust, dust, dust—dust that was in itself the dried and volatile residuum of all these unspeakable things and more. And the dust, like a fine cloud, enveloped the dainty woman.

At 4 p. m. the woman said: "Oh, how tired I am." She was at home then. Her arms were stiff and numb with carrying parcels and the labor of trying to save the skirt, as if its dirt-defiled lengths were some precious possession.

At 4:15 p. m. the woman said: "Why, it is terribly dirty and ragged already." She was looking as she spoke at the skirt she had just taken off.

At 4:30 p. m. the woman said: "it's a filthy fashion. Oh, I wish it would change." She was in the bath tub washing the dust from her ankles, which went out in the early afternoon white, and came back in two hours a bluish black.

And the funny part of it is that neither this woman nor any of the other ten thousand other women who had just the same experience at the same time will lop off one of those superfluous three inches until the fashion does change. You'd think they would; but they won't.

The newest weaves in Black Goods.
NEUHAUSEL BROS.

Tickets now on sale at Freeman's for Musin Grand Concert Co. Concert to be given in Wheeler Opera House, Monday, Nov. 7, as opening attraction Y. M. C. A. Star Course.

Late novelties in Colored Dress Goods have again arrived.
NEUHAUSEL BROS.

A correspondent writes that Archbishop Vaughan, on whom the pallium was recently conferred with imposing ceremonies in London, was a captain in the Crimean war, in which he gained the reputation of being a good soldier, a brave officer and a man of extraordinary coolness under fire.

Corsets and Muslin Underwear—
NEUHAUSEL BROS.

DIED.

MACKEY—Nov. 1st, 1892, Helena, infant daughter of Malcolm and Minnie Mackey. Notice of funeral later. p

LATE ADVERTISEMENTS.

DR. WM. T. ROWSEY'S COUGH CURE, 25c per bottle; Dr. Wm. T. Rowsey's Whooping Cough Remedy, 50c per bottle. By all druggists. Walding, Kinnan & Marvin, West & Truax, wholesale druggists, Toledo, O. 16sept-tf

WANTED—A DAY CLERK AT HOTEL Madison. 60

FOR RENT—FURNISHED ROOMS; SUITE of rooms for light housekeeping; also room suitable for two gentlemen; can obtain board next door; bath and all conveniences. 28 Ontario, between Monroe and Washington. 1nov6p

WANTED—A GIRL TO DO GENERAL housework; no washing; must speak German and English; good wages. Enquire Mrs. J. Jacobi, 824 Bush street.

WANTED—A FEW AGENTS OF GOOD address, of either sex; big money; quick made; a snap. Call 225 Superior street, 8 to 11 a. m. 1nov3

WANTED—SITUATION BY A YOUNG married man; if possible in a store; is not afraid of any kind of work. Address G. B., 447 Hamilton street. 61

NEW HOUSES FOR SALE IN ANY PART of the city at low prices and on easy terms. J. H. Bellows, Room 7, Drummond Block. p

MONEY TO LOAN—ON HOUSEHOLD goods, pianos, organs, horses, cattle, wagons, etc., without removal and on satisfactory terms; partial payments received deducting cost pro rata. All business strictly confidential. Lucas Loan Co., Room 3, Trinity Block, corner Adams and St. Clair. Entrance on both streets. 1nov-tf

WANTED—A TOBACCO STRIPPER AT M. H. Dallet & Co.'s, 308 Perry street. 1nov3

WANTED—MUSIC FURNISHED FOR dances, weddings and private parties at reasonable prices. Call or address McCormick's Music Store, 414 Adams st. 1nov6p

BARBER SHOP FOR SALE—TWO CHAIR shop with good trade. 341 Segur avenue, corner Broadway; ease, sickness. 1nov6p

WANTED—EVERYBODY TO KNOW I have moved my office to Room 50, Produce Exchange, where I have for sale lots, houses and acre property. J. J. Sumner. p

FIRST CLASS BARBER WANTED AT 620 Adams street; married man preferred. 1nov3

WANTED—PUPILS TO LEARN TELEGraphy; instructions given by experienced operator; terms low. Address X. Y. Z., care Bee. p

WANTED—COMPETENT HELP FOR general housework in family of two. Mrs. S. W. Flower, 1905 Michigan street, corner Buckeye. 1nov3

BURK—At Martinez, California, James Burk, of Toledo, Oct. 29, 1892. p

FOR RENT—HALF OF NEW DOUBLE house, No. 414 Delaware avenue, near Collingwood. Enquire next door. 1nov6p

FOR RENT—A GOOD NINE ROOMED house, with good barn, 2108 Jefferson street, near 21st street; both kinds of gas, bath room, etc.; will put in furnace if desired. J. M. Ormond, 35 Law Building. 1nov2p

HABITUAL CONSTIPATION POSITIVELY cured by Dr. Knox's Celebrated System Tonic. Give it a trial and be convinced. Price 50 cents. The Knox Chemical Co., P. O. Box 447. p

FOR SALE—A FEW OF OUR SPECIAL bargains are: Ten-room house, Summit st., $3,500; 50 foot lot, Huron street; drug store on good street; engine, boiler, machinery, big bargain. Pomeroy & Waterbury, Room 3, The Nasby. p

BOY WANTED AT 2018 ADAMS ST. TO work at painting. 1nov3

WANTED—A FIRST CLASS DRESS maker that can work out by the day. Enquire at the Empire House, 821 Summit street. 1nov3

WANTED—BRICK CLEANERS. APPLY to O'Toole & Carroll, at Neuhausel's. 1nov3

WANTED—PAINTERS AT J. J. DE Vaux's, 202 Bridge street, East Toledo. 1nov3

FOR RENT—AN 8 ROOM TWO-STORY frame dwelling, well, cistern, natural gas, No. 551 Oakwood avenue, near Collingwood. Inquire at The Model Clothing House. 1nov6p

FOR SALE—A NICE HOME, NINE rooms, with a good barn; in finest part of city; 2108 Jefferson street; liberal terms; a good opportunity. J. M. Ormond, 35 Law Building. 1nov2p

FOR SALE—CHEAP—LIGHT TOP BUGgy. Inquire at Howe's Livery Stable, Ontario street. p

LOST—GOLD BADGE, J. D. C., WITH name P. F. Robedaux, on Bancroft, Cherry or Ontario street. Reward if finder returns to barber shop opposite W. & L. E. Depot. 1nov3p

FOR RENT—NEW HOUSE ON WEST Washington street; modern; gas, well, cistern; every convenience; $25. W. L. Holbrook, Gardner Place. 1nov5

NEW TRIPLICATE MIRRORS--JUST IN.

BRIGGS & LEIBIUS, 307 SUMMIT ST

SEE OUR

SPLENDID LINE

of

Ladies'-$3.00-Men's

SHOES.

Reinhart & Murphy,

443 Summit Street, Near Oak.

STEINWAY, CHICKERING,

PIANOS

Gildemeister & Kroeger Kurtzmann, Stuyvesant,

311 SUPERIOR ST. C. J. WOOLLEY & CO

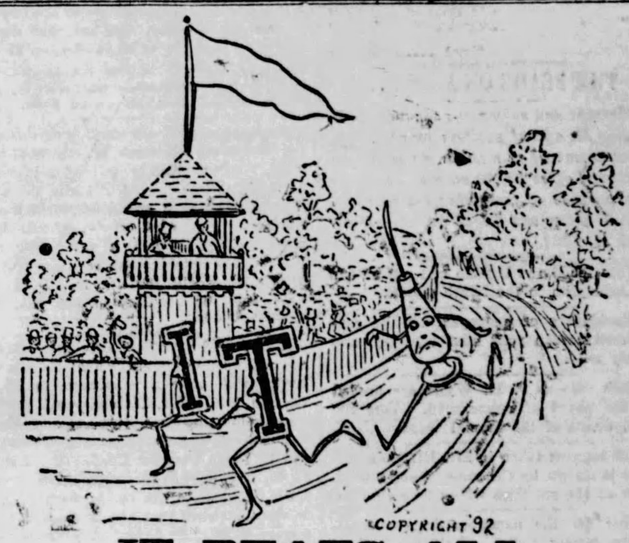

IT BEATS ALL

How fast Boots and Shoes are going off at our place. Of course they go on before they go off. Our sales are now very large. Not surprising to us, for our patrons here have found out that our footwear is made for the feet, to fit the feet. Also that it is well made, durable, stylish and low-priced. Furthermore, that they get more comfort in it than in any other footgear. Is it any wonder our sales are large?

L. STRASBURGER, 341 SUMMIT STREET.

TOLEDO Business AND Shorthand School

516 Summit St.
PHONE 720.

ARITHMETIC!

IS THE BASIS OF A PRACTICAL BUSINESS EDUCATION. MR. DAVIS TEACHES THE SUBJECT IN BOTH THE DAY AND EVENING SESSIONS.

Toledo Business College
M. H. DAVIS, Prin.

All the Losses Sustained by the Recent Great Conflagration in the City of Milwaukee, Wis., of the

Milwaukee Mechanics' Insurance Co.

WILL NOT EXCEED $60,000.

The Net Surplus over all liabilities of the Company, after adjusting and paying all losses, will still exceed

ONE MILLION DOLLARS ($1,000,000).

Cash Assets of the Company January 1, 1892,

$1,854,159.19.

The Policies of the Milwaukee Mechanics are still as good as gold.

For Insurance apply to

Phone No. 277.

V. BRAUN, Agt.,
Office, No. 209 Madison St.
Toledo, O., November 1, 1892.

WITHOUT PAIN

Muhme, Chiropodist, 117 Summit, removes Corns, Bunions, and Ingrowing Nails, without leaving the feet sore. Positively cures Sweating and Odorous Feet and removes warts.

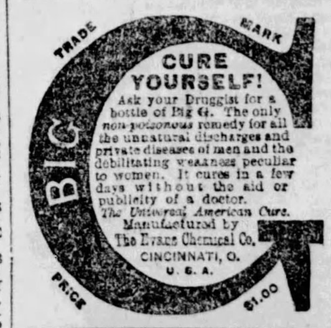

A BURNT CHILD DREADS THE FIRE.

When customers return regularly and confidently to our house, isn't it good evidence that they are satisfied? Our books show the names of many customers who have been with us since we started. Sentiment has nothing to do with it; it's business, and they like to do business where they get the BEST PHOTOGRAPHS for the least money.

Van Loo & Trost

328 SummitSt.

NOTICE.

Notice is hereby given that the undersigned has this day been appointed and qualified as executor of the estate of Gebhard Sauter, late of Lucas county, Ohio, deceased.

ALBERT ROLLIN,
Executor of the last will and testament of Gebhard Sauter.
Dated at Toledo, this 26th day of October, 1892. tues-nov-1-8-15

: : Other Dealers Advertise : :

CORK SOLE SHOES FOR LADIES!

This simply adds proof to their value. Remember, we have Exclusive Sale in Toledo of the Genuine Trimby & Brewsters Celebrated Cork Sole Shoes for Ladies.

HILL BROTHERS

333 SUPERIOR STREET.

The Toledo Bee

BY THE TOLEDO BEE CO

THE DAILY BEE, Five Dollars a year, ten cents a week. Eight pages every day.

THE WEEKLY BEE, One Dollar a year, eight pages, eight columns each.

Home office in New Bee Building, 326 St. Clair Street; New York Office, room 206, Potter Building, opposite postoffice.

Telephones, Editorial 355; Counting Room 102

DEMOCRATIC TICKET.

For President,
GROVER CLEVELAND.
For Vice-President,
ADLAI E. STEVENSON.

DEMOCRATIC STATE TICKET.

For Secretary of State,
W. A. TAYLOR, of Franklin.
For Judge of Supreme Court (long term),
JOHN J. DRIGGS, of Monroe.
For Judge of Supreme Court (short term),
THOMAS BEER, of Crawford.
For Clerk of Supreme Court,
WILLIAM H. WOLFE, of Fairfield.
For Member State Board of Public Works,
J. N. MYERS, of Hamilton.

For Congressman,
BYRON F. RITCHIE, Lucas.

For Circuit Judge,
CHARLES H. SCRIBNER.

For Common Pleas Judge,
PRESTON C. HUDSON, of Lucas.

COUNTY TICKET.

Recorder—Jacob Kohn.
Commissioner—Luther C. Gibbs.
Infirmary Director—Joseph Gates.
Surveyor—William G. Root.

THE CAMPAIGN.

Meetings To Be Addressed by Byron Ritchie and Others.

Oct. 31, Grand Rapids—B. F. Ritchie with Frank Taylor, esq.

Nov. 1, Bowling Green—B. F. Ritchie.

Nov. 5, North Baltimore—James E. Campbell.

Nov. 7, Perrysburg—B. F. Ritchie with Hon. L. C. Cole.

TOLEDO'S HARBOR.

How the Account Stands to Mr. Ashley's Credit.

Ashley's 10 Years, $20,000.

Other Congressmen.	
July 11, 1870.	$ 50,000
March 3, '71.	50,000
June 10, '72.	15,000
March 3, '73.	100,000
June 23, '74.	75,000
March 3, '75.	75,000
Aug. 14, '76.	60,000
June 18, '78.	50,000
March 3, '79.	20,000
June 14, '80.	30,000
March 3, '81.	40,000
Aug. 2, '82.	50,000
July 5, '84.	20,000
Straight Ch'l	25,000
Aug. 5, '86.	112,500
July 31, '88.	150,000
Old Channel.	5,000
Sept. 19, '90	200,000
Old Channel.	5,000
July 13, '92.	200,000
Total	$1,332,000

THE BLADE ON ASHLEY.

"Corrupt and shameless conduct in employing his official position to secure the appointment of a man to an important territorial office for the avowed and exclusive purpose of feathering his own nest with ill-gotten and illegal gains."—Blade, Sept. 18, 1862.

Vote for Byron Ritchie and put an end to Ashleyism in the Ninth district.

Blacklisting of employes will be condemned at the polls next Tuesday, and justly so.

Such men as J. H. Wylie are needed in the board of councilmen. Vote for him, voters of the Second ward.

The interest taken in Mr. Ritchie's canvass is shown by the magnificent attendance at the meetings which he addresses.

Vote for the nominees on the democratic county ticket. Better selections could not have been made for the various offices.

Already Mr. Cleveland's cabinet is being discussed. It is a little premature, but Ohio's Jimmy Campbell is on the slate just the same.

The increase in registration in New York city and surroundings of over forty thousand votes gives assuring evidence of Democratic success this fall.

Toledo is becoming quite metropolitan, when boast can be made of two women having a pugilistic encounter in broad daylight on the public streets.

Moxie is running Jacobson's campaign in the Second ward. Common decency demands that Moxie and his followers be wiped out of political existence.

Prize Fighter Choynski, by adopting Corbett tactics, defeated the negro, Godfey. It looks as though even the style in prize fighting was to be revolutionized.

Registration is very satisfactory to the democratic campaign committee. With the vote which has been registered fully cast next Tuesday, certain victory will follow.

An X at the head of the democratic ticket is all that is necessary on election day. That will be a vote for as good ticket as has ever been named by the democracy.

This has been a year of great loss from fires, and the disastrous conflagration at Milwaukee has added greatly to it. Insurance companies, to their credit be it said, are paying losses promptly.

Force bills have no place in the creed of the democratic party. The only sure way to prevent their enactment is to elect a democratic congress. Vote for Byron Ritchie to be right on this question.

Ashley is accompanied by Dr. Lincoln in his tour of Wood county. That is a pretty thin dodge, when the average voter contemplates for a moment the amount of sincerity involved on the part of both gentlemen. Bah!

In the event of the election of president going to the house of representatives, there is great satisfaction in knowing that Ohio will cast its vote for Grover Cleveland. The infamous gerrymander will not affect the present house.

Larry Neal, the author of the tariff plank in the national democratic platform, speaks at Fostoria to-morrow night. Mr. Neal is a speaker who delights as well as instructs his audience. He is doing good service in this campaign, too.

Loyal Spaniards rose in their might and made Madrid howl because the royal powers refused to pay proper respect to the memory of Columbus. This is an ominous proceeding and is full of portent to the subjects of that country.

In this day of general intelligence, it is pretty difficult to find twelve men worthy of a place on a jury who are not read up on current events. The qualification to know nothing should be removed from our jury system as soon as possible.

Ottawa county democrats were never more alive to the responsibility resting upon them. It is in their hands to determine whether Mr. Ritchie shall represent this district in congress, and knowing this fact a full vote will be polled.

It has been demonstrated on many occasions that the national democratic convention made no mistake in the nomination of Gen. Stevenson for the vice-presidency. His speeches are logical, and have been delivered where they will do the most good.

One week from to-day at this time, and the story of who shall control the government for the next four years will be practically told. Grover Cleveland is almost certain of triumphant election, if the signs of the times are read aright. Vote and make the victory complete.

The city ought not to be backward in giving its mite to aid the sufferers at Milwaukee. Chicago's example is a safe one to follow. Having once felt great need of aid, the lively city is first to proffer help to others. There is no telling when Toledo will be compelled to issue an appeal.

Local merchants are already making arrangements for the holiday trade. One thing can be said of the business men of Toledo, they are always preparing for the wants of their customers, and thus keep much money here which would otherwise go elsewhere. Encouragement should follow on the part of purchasers.

W. M. Bellman, who is now quoted as being opposed to Harrison on account of the tariff, has been a free trader for several years.—Blade.

W. M. Bellman, who is now quoted as Harrison four years ago, and this morning stated again that he had been until recently a pronounced republican.

Past Commander-in-Chief John P. Rea's letter has caused considerable comment among the soldier veterans. Gen. Rea has studied Mr. Cleveland's pension record, and arrives at an honest conclusion. The true soldier desires that the unworthy shall not profit, and this is the position taken by the ex-president.

But few campaigns have shown such a disintegration of a party as is the case with the republicans in the present one. Scarcely a day has passed since the conventions but what the press has chronicled the flop of some heretofore prominent leader, and the week to come will show many more changes without doubt.

If Ashley could only secure $20,000 for the Toledo harbor in ten years, how long would it take to get an appropriation that would be of any consequence to this important shipping point? The best way is to elect an active and energetic representative who will attend to his duties rather than ride hobbies. Such a man is to be found in Byron Ritchie.

The good citizens of Toledo have a chance to rise in the power of their individuality and help do a little purifying in municipal affairs that will purify. Impeachment proceedings are in the hands of the city solicitor, and are only waiting the signatures of three electors to be put into effect. Whether the tax-paying citizens wish to condone past offenses by public officers remains to be seen.

An interesting if not exciting session of the board of education is expected tonight. As a primary principle, it will never do to let school pupils gain the impression that they are masters of their teachers. The good of the schools demands discipline, and it will never be had while members of the governing body see-saw with the officials. There is no license for brutality on the part of teachers either.

It may be judged how sure republicans are of carrying Ohio when Secretary Foster will make a pilgrimage to Fostoria to vote. Gov. McKinley will go to Canton for the same purpose, and Ben Butterworth and his three sons are notified to be on hand at Cincinnati. Even L. W. Brown, of Wauseon, has come over from Scotland to get in his vote. This is clear evidence that the machine is regarded as being in danger of a smash-up. Democrats should make a note of this and see that their vote is cast next Tuesday.

HOMESTEAD THUNDERS NO.

Protection has preserved our homes and our national honor.—Commercial.

Homestead is an illustration of how protection preserves "our homes and national honor."

Protection is the guardian of our industries.—Commercial.

Yes, and the Carnegies of the country are the beneficiaries of the guardianship, while the farmer and laborer are the disinherited heirs.

Protection rewards the skill of the laborer and the enterprise of capital.—Commercial.

Protection robs the laborer by taxing him and protects him only where he protects himself by organization. Outside of the privileged industries capital has neither reward nor protection, except in its own strength and proper management.

Protection, by making America the most prosperous and happy nation under the sun, enables it to uplift and bless the worthy oppressed of other lands.—Commercial.

Bosh. Within three months the so-called pauper labor of Europe was called upon to contribute to the support of the employes of a man who owns castles in Scotland, and who has been for 20 years the chief beneficiary of the boasted blessing of protection in America.

THE KNOWN-NOTHING OATH.

Mr. Ashley's critics are perhaps a little severe in charging him with inconsistency. There is one thing in which Mr. Ashley has been consistent. He has not changed an iota through all his changing and changeable career in his hostility to foreign born citizens.

He is now training in the same camp of know-nothingism that he did 37 years ago.

Mr. Ashley claims he joined the know-nothing movement "for the sole purpose of dividing it!"

Here is the oath that members of the know-nothing organization were obliged to take:

"You, and each of you, of your own free will and accord, in the presence of Almighty God and these witnesses—your right hand resting on this Holy Bible and this cross, and your left hand toward heaven, in token of your sincerity—do solemnly promise and swear, that you will, in all things, political and social, so far as this order is concerned, comply with the will of the majority, though it may conflict with your personal preference, so long as it does ont conflict with the grand, state or supordinate constitution, the constitution of the United States or that of the state in which you reside; that you will not vote for nor give your influence for any man for any office in the gift of the people, unless he be an American-born citizen, in favor of American-born citizens ruling America—nor if he be a Roman Catholic.

"To all the foregoing you bind yourself, under no less penalty than that of being expelled from this order, and of having your name posted and circulated throughout the different councils of the United States, as a perjurer and a traitor to God and your country—being unfit to be employed, entrusted, countenanced or supported in any business transactions—as a person wholly unworthy the confidence of all good men, and as one at whom the finger of scorn should ever be pointed. So help you God."

What must be thought of a man who could subscribe to such an oath, and yet have no intention of keeping the obligation?

Is such a man to be believed now when he claims to have repented and atoned?

Mr. Ashley is being backed in the present campaign by an organization similar in all intents and purposes, with that of the know-nothing movement 40 years ago.

Are the voters of this district willing to trust their interests in the hands of such a man?

DEMOCRATS, ATTENTION.

To the Democrats of Toledo and Lucas County:

The heavy registration points to a decisive democratic victory in this county and district next Tuesday.

It is, however, an imperative necessity that the democratic executive committee be placed in position to reap the harvest now ripe.

We must get out the vote on election day, and to do this, it will be necessary that every democrat take a personal interest in the battle of the ballots next Tuesday.

We have no Carnegies, or Ashley's barrel, nor wealthy protected barons to aid us financially and we must depend solely and wholly on the zeal and ardor of the people.

We cannot expect many to devote their services to the cause next Tuesday, but there is something that all can do.

There is no democrat in Toledo who cannot donate $2 to the cause.

We desire two things: First—Volunteers to help get out the vote in every precinct on Tuesday next. Second—Those who cannot give us their personal services can give $2 so that we can employ men in their places.

We need financial help and if we would win, must have it promptly.

Send your name for your $2, therefore, to the treasurer, Mr. Jacob Mandler, 430 Superior street, or to M. M. Eppstein, vice chairman of the democratic executive committee, at democratic headquarters, Summit street.

D. H. COMMAGER, Chairman.
C. W. MURPHY, Secretary.

OHIO NEWSPAPER COMMENT.

No Wonder.

John Sherman is speaking in Wisconsin. This accounts for the snow in that state. —Springeld Democrat.

Favored Pets.

The "wild cat" and the "red dog" are the trick animals of the republican menagerie.—Springfield Democrat.

Still Water Runs Deep.

Up to date physicians report that there are no cases of sore throat in this campaign, caused by too much hurraahing.—Dayton Herald.

In a Nut Shell.

The best definition for protection is this: "It is a system to protect the rich from getting poor by protecting the poor from getting rich."—Youngstown Vindicator.

A Pair of Questions.

How do the farmers like the 60-cent wheat that the McKinley bill gives them?

How do the workingmen like the 10 per cent. cut in wages that the McKinley bill gives them?—Portsmouth Times.

They Love the Workingman.

If the McKinley tariff bill were for the purpose of increasing wages, it seems strange that it was petitioned for by manufacturers like Carnegie and not by working people.—Steubenville Gazette.

Just a Little Jingo.

It only takes 13 pages in the North American Review for Mr. Blaine to tell what he thinks of the campaign. The good ex-secretary need not have stinted himself in that way, for despite the dearth in rags, we get it straight that the Review people have plenty of paper to spare. —Edgerton Earth.

More Is the Wonder.

A republican was wondering last evening why so many good men are now leaving the republican party. The wonder is how so many good men have staid in it so long. Certainly the men at the head of affairs like Dave Martin and Quay do not command the respect of honorable men.—Canton News-Democrat.

And This Is Protection.

Protection, what crimes are committed in thy name! An American bicycle can be bought in England $35 cheaper than the same machine can be bought in the United States, and by buying an American sewing machine in England one can save $20 and the freight. This is one of the fruits of McKinleyism!—Upper Sandusky Union.

This Is a Posey.

Gov. McKinley says that farmers' wives should endeavor to convince their husbands to vote the republican ticket since that the McKinley tariff has levied a duty of 5 cents per dozen on eggs. How is this, farmers' wives, have your eggs commanded a higher market value since the introduction of the tariff issue? You can vouch for this.—The Massillonian.

That Comedy of Errors.

The absolute unreliability of Robert P. Porter's census, or any statistics over his signature, is made more apparent by his statistics of manufacture of the city of Philadelphia. One of the greatest ship building firms of the country, if not the greatest, is William Cramp & Son at Philadelphia. Yet no mention of the firm's business is made in the census. For some technical reason the figures submitted by the Cramps did not suit Porter, it is said, and for that reason the whole thing was left out.—Cincinnati Southwest.

MR. THOMAS A. TAYLOR

Comes at Mr. Maher's Figures on Flour.

To the Editor: I am obliged to Detective Maher for the tree advertising he gave Taylor's flour in Saturday's Bee and Monday's Blade.

The detective is considerably off, however, both in his figures and deductions. His statement will appear ridiculous to growers and dealers who know what discounts they get from list prices; silly to millers who know something of the expense of canvassing, delivering, collecting and bad account losses in a local trade; and absurd to the consumer who knows flour is sold at competitive prices.

If the detective had called at our office he might have gotten the figures from our books. This would have furnished him a correct statement, and would have saved him a great deal of sneaking and prowling around.

I have already shown up, in another letter, Mr. Maher's sophistry and word jugglery and have proved that his argument before the farmer compromises him to the mechanic and that his argument before mechanic compromises him to the farmer. It is well to bear this in mind. In his Saturday's effort Mr. Maher boasts of his philanthropic spirit spreading out over the entire land, but as one can clearly read between the lines, considerable of the Pecksniffian of his talk acts as a boomerang.

Beware of the man who boasts of his cunning in one breath and assures you he is your friend in the next.

THOS. A. TAYLOR.

GRAND MEETING

Held by Byron Ritchie at Grand Rapids.

Grand Rapids, O., Nov. 1.—(Special)—Byron F. Ritchie held an immense and enthusiastic meeting here last evening.

Mr. Thomas Mawer presided and introduced Mr. Ritchie in a brief but telling speech.

Mr. Ritchie held the large audience spell-bound for over an hour and talked chiefly on the party issues of the day.

Mr. Ritchie's visit to Grand Rapids and his speech last evening will make him a hundred votes. There were a goodly supply of republicans present.

JONES CALLS THE TURN

On a Traveling Dealer in Carpets.

Toledo Merchants To Be Protected in Their Rights and Privileges.

County Auditor Chas. H. Jones has rendered the merchants of Toledo a service that will be beneficial to them and the city generally.

It has been customary to allow dealers in various kinds of merchandise to locate here, particularly during the holiday season, and on the payment of a small fee to compete with the local merchants at harvest time, so to speak.

A great many, if not all, dodge even the payment of the small fee by employing a local auctioneer with a license.

Within the past few days one of these traveling dealers, named H. G. Nergarian, located on Summit street, near Madison, and opened an auction sale of a large stock of carpets, rugs and oriental goods.

The attention of County Auditor Jones was called to the fact that the party was no better and had no greater privileges than other merchants, and asking that the stock be assessed and taxed as are all other stocks.

Mr. Jones at once sent the assessor to the store and the value of the stock was placed at $3,000. The proprietor was at first not disposed to sign the tax duplicate, but on being told that he would either have to sign or close up he signed.

There was some hitch in the proceedings and the matter was placed in the hands of Deputy Auditor Stein, who will see that the law is enforced.

It developes to-day that the firm has been given until 4 o'clock to step up an dsettle.

IT IS MR. STEENBERG.

He Is Appointed Successor to Frank James

As Division Freight Agent of the Pennsylvania Road at Toledo—He Merits the Promotion.

Charles L. Cole, general freight agent of the Pennsylvania Railroad company, sent word from Pittsburg this morning that Mr. J. M. Steenberg, of this city, had been appointed division freight agent of the Toledo, Walholding Valley & Ohio railroad, Toledo division, to succeed Frank James, who has resigned to accept a position at Denver, Col.

His appointment takes effect to-day.

Mr. Steenberg merited his promotion. He has worked faithfully for the Pennsylvania company for something over thirteen years in various capacities, working from the bottom up. His last position was contracting agent. He is a thorough railroad man and an agreeable gentleman. His appointment gives pleasure not only to his personal friends and co-workers, but to the business men and general public as well.

Congratulations are in order.

FLYERS ON THE RAIL.

Test of Four Locomotives by the Pennsylvania Company.

New York, Nov. 1.—For discovering what style of machine would be best adapted for hauling fast trains to the world's fair next year, four locomotives of the Pennsylvania railroad recently raced a mile on the Jersey meadows. The engines were from different part of the system between New York and Pittsburg. Each engine drew two cars. They started from the terminal section at Jersey City. The "Baldwin Compound" and the "Johnny Bull," an English engine, had demonstrated their utility as drawers of heavy trains, but did not show up so well on speed for a mile, as they covered the distance in 63 and 65 seconds respectively. The Schenectady engine did the mile in just 53 seconds, which is equal to 72 miles an hour. This was considered good, but the Pennsylvania's own, No. 34, made in her own shops, did better, doing the mile in 47 seconds.

THE GAS TRUSTEES.

Steps Taken to Secure More Gas.

Sinking Fund Trustees Asked to Buy Bonds—Meeting Last Evening.

The gas trustees had a brief business meeting last evening.

The regular pay-roll was ordered paid, as was a small schedule of bills.

The trustees are taking steps to have an increased supply of gas. Wells are being drilled and 15 or 20 will be added to the list during this month.

The sinking fund trustees have been requested to buy $5,000 more bonds. The gas trustees deposit $5,000 of their earnings with the sinking fund and the trustees of the latter buy the bonds.

A majority of the trustees have agreed to buy the bonds so that the sinking of new wells will continue.

The pumping station, it is expected, will be in operation in a week, so that there will be gas in plenty.

THE NICARAGUA CANAL.

Call for a Convention to Consider the Question of the Immediate Construction of the Great Ditch.

Columbus, O., Nov. 1.—The following call has been issued:

In pursuance of a resolution of the National Nicaragua Canal convention, held at St. Louis June 2, and by order of the executive committee, I call upon the delegates of said convention to reassemble at New Orleans, November 30, 1892, to further consider the question of the immediate construction of said canal under the protection and control of the United States—in the interests of commerce and the republics of the western hemisphere, and such other matters as may come before them. I request the governors of the States, municipal authorities, chambers of commerce, and boards of trade to notify their respective delegates, to fill vacancies of such as are unable to attend, and such public authorities and commercial bodies as have not heretofore appointed delegates that they do so at once; commercial bodies to send one delegate for each hundred members. The importance of this great work to the people of the United States cannot be overestimated, and the time being so close at hand, all newspapers are requested to publish this call.

GEORGE L. CONVERSE,
Chairman Executive Committee.

WORKMEN, BEWARE!

Bulldozing Tactics Again Resorted To.

By Some Employers in Toledo—The Australian Ballot Protects All.

The old bulldozing tactics of four years ago is again being resorted to in this city.

The Bee is credibly informed that in several factories in Toledo the forms of tickets have been posted in the workrooms with the republican ticket marked with an X.

This is the substitute for the envelope dodge of four and eight years ago, but it will not work.

Workingmen will not be bulldozed and even if they could be they know they have ample and thorough protection in the Australian ballot.

SUICIDED WHILE INSANE.

Ottawa, Ill., Nov. 1.—Jacob W. Brown, a prominent lawyer and politician of Earlville, committed suicide at home last night while temporarily insane. His body was found by the servants hanging from the rafters of the barn with an empty bottle which had contained chloroform beside him. He was a man of considerable wealth and one of the pioneers of the state. He leaves one son, A. Lee O'Neil Brown, a prominent Ottawa lawyer.

When the lips are dry or scarred,
When the teeth are dark or dull,
When the tongue is hot and hard,
And fills the tainted mouth too full,
The magic SOZODONT supply,
And all those ills before it fly.

THE OLD POLITICAL FLOPPER

The Way the Enquirer Puts Up Our Friend Ashley.

In the Cincinnati Enquirer's review of the congressional situation in the different districts to-day is the following relative to the Toledo district:

Byron Ritchie, of Toledo, the democratic nominee in th eNinth district, ought to be elected over that branded old political flopper and humbug, James M. Ashley. Colonel Haynes trounced Ashley handsomely in the old district two years ago, and Ritchie may be able to do it in the new. The republican majority in th edistrict last fall was 1,769, but about 1,400 of that was from Lucas county, which is so irregular in its political majorities that 1,500 either way is a bagatelle. Ritchie is a deserving man. His father was in congress some years ago, but th eyounger Ritchie looms up on his own merits. If the people of the Ninth district, through party fidelity or for any other reason, elect that superannuated demagogue, Jim Ashley, our blessed republican form of government is too good for them.

PERRY B. TRAUX DEAD.

The Old Pioneer Passes Peacefully Away,

After a Successful Business Life and Useful Career—He Died at Four O'clock This Morning.

When the Bee went to press yesterday Perry B. Truax, of the firm of West & Truax, was supposed to be dying. He had been unconscious for 36 hours and all hope was gone.

He lingered on, however, in the same unconscious condition until 4 o'clock this morning, when, surrounded by sorrowing relatives and friends, he peacefully breathed his last.

Mr. Truax has been connected with the firm of West & Truax for over thirty years and a resident of Toledo for 40.

He was a man of upright character, whose geniality and high sense of honor gained him many friends both in business and social life.

zHe leaves to mourn a husband's and father's loss, a wife and three young sons, Arthur, Ralph and Frank.

Mrs. Truax has been in ill health for several weeks, and the death of her husband has completely prostrated her.

Little can be said to allay the grief of bereaved ones, but the sincere sympathy of a host of friends is theirs.

A loving husband and father and an honored citizen, his death will be mourned and his memory revered by all who knew him.

RAIDED THIS MORNING.

Ruben Lent's Gambling Den in the Law Building.

Two Players Captured But They Forfeit Bail—Lent Will Be Tried To-Morrow.

Ruben J. Lent's gambling room on the first floor of the Law building, was raided at 2 o'clock this morning by Detectives Nichter and O'Brien and Patrolman Schafer. Besides the keeper, Frank Rodgers a clerk, and Frank Majer were also arrested.

A pretty stiff game had been running in the place under the guise of a club affair.

A sign on the wall told the sort of a game that had been the custom to play there. It read:

RULES OF THIS CLUB.
Cash for chips.
25 cent anti—$2.50 limit.
50 cent anti—$5.00 limit.
Table Stakes.

Ruben Lent, the keeper, is 66 years of age, old enough to be in better business. He put up $100 for bail at the police station and the other men were let go at $15 each.

This morning in police court Lent was the only one to appear. The other men forfeited their bail. The case was continued until to-morrow morning.

A BILLY GOAT.

Ex-Governor Ireland Completely Knocked Out.

San Antonio, Tex., Nov. 1.—A dispatch from Sequin states that ex-Gov. John Ireland has been prevented from entering the state campaign in behalf of Hogg on account of injuries which he received recently from a vicious billy goat.

The bearded animal was kept in a pasture adjoining the governor's home. A few mornings ago Mr. Ireland was crossing the pasture in his usual dignified style when the billy goat struck him with force behind. The Texas statesman was knocked down and rebunted several times. He made vain endeavors to ward off the blows with his feet but was not successful in doing so. He was reached by neighbors and taken home, where he has remained ever since.

FUSION IN ARKANSAS.

Republicans and Populists Pulling Together.

It Will Have About as Much Effect as It Did in Other Southern States.

Little Rock, Ark., Nov. 1.—A secret circular which confirms the fusion between the republican and people's parties, was sent through the state yesterday from the headquarters of the people's party in this city. After giving the names of the fusion candidates the circular says: "The supreme issue in Arkansas today is "a free ballot and a fair count." On this issue the republicans are in accord with us, and we can afford to concentrate our strength with theirs. The republicans are giving their support to our candidates for congress and do our electoral candidates, and we see no impropriety in asking those of one political faith to reciprocate.

ELECTION TROUBLES.

Republicans Trying to Bulldoze the South.

New York, Nov. 1.—A special to the Times from Little Rock, Ark., says: Owing to the instructions issued to his deputies throughout the state by Election Supervisor John McClure, and the counter instructions issued to the state election judges by the chairman of the state democratic central committee, serious misunderstandings are apprehended in several sections.

The parties in power declare that the election shall be held under the law at present in force in the state and assert an intention of arresting anybody who attempts interference with its provisions.

McClure tells his deputies to ignore the state law and see that the election is held under the old law, allowing all the interference with voters wishes.

Wool Blankets and Comforters.
Look up our prices.
NEUHAUSEL BROS.

STAR COURSE.

Sale of reserved seats for Musin Grand Concert Co. commenced this morning at Freeman's. Now is the time to procure your season tickets for the best course of entertainments ever given in Toledo. The first attraction is composed of Ovide Musin, the peer of living violinists; Annit Louis Tanner Musin (the American nightingale soprano), having a phenomenal range of voice; Inez Parmater, an eminent mezzo-soprano; Pere Delasco, basso, and Edward Scharf, a superior solo pianist (receiver of the great Moscheles prize at Leipsig Conservatory of Music.)

New Dress Trimmings—
NEUHAUSEL BROS.

Ladies' Overcoats
Received to-day in Navy, Blue and Tan.
Sanborn & Company,
403 Adams street.

Highest of all in Leavening Power.—Latest U. S. Gov't Report.

Royal Baking Powder

ABSOLUTELY PURE

WITH THE OUTSIDE PRESS.

Upward Tendency of G. O. P. Hopes.

Cleveland stock is going up. So are the hopes of the republicans—up in a balloon. —Atlanta Journal.

The Way to Find Out.

People who are anxious to know whether Harrison is going to be re-elected or not are respectfully requested to spell his name backward. No, sirrah!—Boston Herald.

The Money Question.

The only currency question that really bothers the republican managers just now is how to "diffuse" effectively the $2,000,000 corruption fund contributed by Carnegie, Disston, Dolan et al to debauch New York state.

Keep an Eye on Pious John.

John Wanamaker is snooping about in Delaware. It may be taken for granted that he is not there to organize Bible classes. He may be "Pious John" at some times of the year, but just before election he is Boodler John. Keep an eye on him, democrats.—N. Y. World.

The Worst Set Back Yet.

The most serious set back the republicans have had since the loss of Judge Gresham is in the ascension of Mr. "Brick" Pomeroy to their ranks. Mr. Carter seems to be between Scylla and Charybdis, with a long way to go yet. Those who go take respectability with them and those who come fail to bring it back.—Kansas City Star.

Tom, the Dodger.

Cheeky Tom Reed made a speech in Pittsburg on Wednesday evening. It was in Pittsburg two years ago that Thomas laid down the republican force bill and monopoly program in these words: "We must do our own counting, our own returning and our own certification." He is dodging this issue now.—Chicago Herald.

Republican Deserters Are Thinking Men.

All over the country thinking men are deserting the republican ranks, and ranging themselves under the banner of Cleveland and Tariff Reform. These changes have been so numerous, open and constant that it is impossible to mistake their significance. The people are wide awake, and a political landslide is evidently impending.—Philadelphia Record.

THE JOHN WESLEY.

A Once Toledo Schooner Goes On the Rocks.

Marquette, Nov. 1.—The Chicago schooner John Wesley went ashore 25 miles east of here yesterday afternoon.

The crew came ashore without loss of life. The schooner is on a rocky beach an is likely to stay there.

She is owned by Captain A. P. Read, of Chicago, valued at $6,000 and is fully insured.

A HORSE CASE.

Such are Always Entertaining In Justice Courts.

Among the most entertaining cases in the justice courts are those arising from the trading or sale of horses. One of the most amusing heard for a long time in Justice Parker's court was the jury case of John Ford against Chr's. E. Miller. Ford sold to Miller a horse, wagon and harness for $85, and received at different times $45 in payment. The horse died Sunday before last, and Miller declared he had paid enough, so Ford sued for the $40. Enright appeared for plaintiff and Merrill for defendant. The defense was that there was a guarantee of the cheap horse, but a man who was by when the transaction was made heard no such warranty. A horse doctor called for the defense claimed that the horse was 21 years old. On cross examination he said he told by the wrinkles on his eyelid, as three should be one for every year over nine. He never studied for a doctor, but learned this from a book. It turned out to be a cookbook. Witnesses who knew the horse proved it to be only about 11 years old; also that it was a free driver; that defendant's children had driven it hard at times, and that on the day it died a young man had driven it some 10 miles. Judgment was given for plaintiff in the full amount claimed.

Mrs. Taylor, the widow of the author and former American minister to Germany, Bayard Taylor, has written a clever cook book which is to be brought out immediately. Mrs. Taylor, by birth and training a German, is as skilled in foreign and American cookery as she is in letters, and long ago proved to her husband's friends the possibility of combining the gifts of a notable housewife with the charms of an accomplished lady.

The loss of flesh is a trifle. You think you need not mind it.

But, if you go on losing for some time or lose a good deal in a short time, you are running down. Is that a trifle?

Get back to your healthy weight and generally you get back to health.

A book on CAREFUL LIVING will tell you what it is to get there, and when Scott's Emulsion of cod-liver oil is useful. Free.

SCOTT & BOWNE, Chemists, 132 South 5th Avenue, New York.
Your druggist keeps Scott's Emulsion of cod-liver oil—all druggists everywhere do. $1.

"Sweet Bells Out of Tune,"

The Novel of New York Society, by Mrs. Burton Harrison,

is one of the great fiction features of the new volume of THE CENTURY MAGAZINE which begins with the November number. Mrs. Harrison wrote "The Anglomaniacs," and her new story even excels that in interest. It opens with a fashionable wedding. The illustrations are as striking as the text.

The November "Century"

is one of the best numbers of a magazine ever issued. In it begins the great series on "The Bible and Science," opening with "Does the Bible contain Scientific Errors?" by Prof. Shields. Bishop Potter's article on Sunday and the World's Fair is here; also three complete stories. The contributors include Lowell, Eggleston, T. B. Aldrich, Rudyard Kipling, General and Senator Sherman (a series of hitherto unpublished letters which passed between the brothers), Archibald Forbes, and other famous people. *See this November number. Begin a year's subscription with it—price, $4.00.* December will be the great Christmas Number.

Copyright, 1892, by The Century Co.

"HE IS WAITING FOR ME."
From "Sweet Bells Out of Tune," in "The Century."

THE CENTURY CO.,
33 East 17th Street, New York.

FINE OFFICES!

THE BEE BUILDING

IS NOW ENTIRELY FILLED, EXCEPT

ONE FRONT SUITE!

WHICH CAN NOW BE SECURED.

Everything else is taken and tenants regard it as one of the best office buildings in the state.

THIS SUITE possesses all the improvements and conveniences, such as Smead Heat and Ventilation, Water, Electricity, Gas, Mail Chute, &c., and is one of the finest

Suites of Offices to be Found in the City.

Countless cases of female complaints, such as leucorrhœa, ovarian troubles, organic diseases of the uterus or womb, displacements,

Bearing-down Feeling,

causing pain, weight, and backache, inflammation, nervousness, have been permanently cured by

Lydia E. Pinkham's Vegetable Compound

the only truly reliable and harmless remedy for all forms of female complaints. Its success is world-famed.

All Druggists sell it, or sent by mail, in form of Pills or Lozenges, on receipt of $1.00. Liver Pills, 25c. Correspondence freely answered. Address in confidence LYDIA E. PINKHAM MED. CO., LYNN, MASS.

AMUSEMENTS.

WONDERLAND
FOR ONE WEEK ONLY.
BIG ELIZA!
Weight 721 pounds. The largest woman living
IN THE THEATER: Elliot's Voyagers!
And a Grand Company of all Star Artists.
Admission 10c. Seats in Theater, 5 and 10c.

PEOPLE'S THEATRE
Week Opening Monday, Oct. 31st.
Matinees—Tuesday, Thursday and Saturday.
Bartley Campbell's Southern Idyl,
THE WHITE SLAVE!
Now in Its Twelfth Year.
PRICES | Evenings—15, 25, 35, 50 and 75 cents. Matinees—15, 25 and 35 cents.
Next week, The New York Vaudeville Stars.

PACIFIC GARDEN | 21 and 23 South Erie Street
NOW OPEN Under the Management of Mr. B. H. WHITE, of Fort Wayne, Ind. | FIRST-CLASS VAUDEVILLE THEATRE
General Admission 10c. Balcony 25c.
Matinees Tuesday, Thursday and Saturday.

At Freidman's
Music and Art Department
Can be found a complete line of Florentine Statuary Music Books, Music Rolls and a full line of standard Vocal and Instrumental sheet music, at 5c per copy. Catalogue free to any address. 506 Adams street, opposite

RHEUMATISM PREVALENT.

Caused by the Sudden Changes of Temperature.

PEOPLE WHO HAVE FOUND RELIEF.

Rheumatism is more prevalent here than ever before.

When this disease fastens upon an individual with its soreness and pain, swelling the joints, rendering him helpless in his movements, and shattering his usefulness, he is indeed an object of pity.

The slight pain in the back, pain or stiffness of the joints or muscles, is a warning indication of an improvished condition of the blood, a low state of health, and if not attended to at once, means rheumatism.

Rheumatism can now be relieved and cured.

Since the introduction of Favorite Remedy, by Dr. David Kennedy, of Rondout, N. Y., there has been fewer sufferers than ever before.

Favorite Remedy drives out rheumatic poison from the blood, restores the circulation, strengthens the nerve power.

The best proof of its value is the good it has done.

"I was afflicted with inflammatory rheumatism for fifteen years, writes Mr. E F. Tayer, of East Nassau, N. Y. So severe that I was supposed to be a cripple for life. Under physicians treatment I grew worse. Dr. Kennedy's Favorite Remedy helped me from the time I first used it, and entirely cured me. Have felt no trace of the disease since, and that was three years ago."

The beautiful daughter of Mr. James Mc Farland, of DeMoines, Ia., was helpless for months with sciatic rheumatism. After a few doses of Dr. Kennedy's Favorite Remedy, she began to grow better, appetite improved, slept well, and continuing its use, was cured.

"I was confined to my bed with rheumatism near my heart, writes Mr. C. L. Seaver, of Birmingham, Conn., and used Dr. Kennedy's Favorite Remedy but a short while before it drove the rheumatism out of my system."

Mr. G. Lansing, of Troy, N. Y., had rheumatism so bad that he had to be turned over in bed. After using Dr. Kennedy's Favorite Remedy but a short while was restored to health.

What reason then for suffering with rheumatism or neuralgia. This medicine will help you if given a trial.

HANDKERCHIEFS!

All the New Ideas

—AT—

KIBBEY & DAVIES.

There is no excuse for anybody being without plenty of handkerchiefs. Now-a-days they are so plenty—and quantity makes prices light—that you can buy them freely.

We've got a very liberal supply of this very necessary article in the Plains, the Fancies and the Silks.

THE FANCIES.

If you want to see a beautiful assortment of fancy Handkerchiefs we'll take pleasure in showing you the prettiest line you ever looked through.

We refer particularly to our line of elegantly embroidered Chiffons at 25c, 50c, 75c, $1.00, $1.35, $1.75.

SPECIAL

OFFER Seven dozen Ladies' Fine Scalloped, Embroidered Handkerchiefs, an importer's samples, generally no two alike, except in rare cases.

50c, 62½c and 75c,

which represents half their actual value.

Between Transfer Stations. 318 Summit St.

...100 FINE...

CHAMBER SUITES!

To be closed out at once at less than their value.

SEE THEM AT

Palace Furniture Store

618 JEFFERSON ST.

M. BARTLETT.

Burlington Route

BEST LINE

CHICAGO

TO

Pacific Coast.

None Such Mince Meat

CONDENSED

Makes an every-day convenience of an old-time luxury. Pure and wholesome. Prepared with scrupulous care. Highest award at all Pure Food Expositions. Each package makes two large pies. Avoid imitations—and insist on having the NONE SUCH brand.

MERRELL & SOULE, Syracuse, N. Y.

B. A. STEVENS

Cor. Erie, Lafayette and Lucas Streets.

Phone, - - 400.

Manufacturer of the Celebrated

KEDZIE

WALTER FILTER

PRICES.

No. 1.	No. 2.	No. 3.	No. 4.	No. 5.
$5.50	$6.50	$7.75	$9.00	$10.00

Old Filters Repacked and Made as Good as New

Ernest Reeves & Co.

Successors to Nicholas & Buchanan,

STATIONERS!

ENGRAVING! BOOKS! WALL PAPER!

223 Summit Street

THE ALDERMEN.

All the Members Present Last Night.

No Assistant Gas Inspector Deemed Necessary.

Bartlett Street to Have Asphalt Pavement—House Moving To Be Regulated—Many New Improvement.

Before the aldermen met last night the ways and means committee had a seance in the auditor's office and approved the ordinance to appropriate $15,000 to pay expenses of street improvements, etc.; laid over the matter of opening Butler street, and indefinitely postponed the crematory case.

The aldermen, called to order at 8:10, showed a full board.

On motion of Graham it was resolved that the T., St. L. & K. C. Railroad company keep a watchman at Tecumseh street.

A motion to employ Thomas O'Grady as assistant gas inspector for four months at $3 a day called forth the objection that the small number of connections being made did not warrant this expense, and the motion was defeated, 6 to 3.

The street commissioner was ordered to repair the gutter on Broadway east of Colburn street. A recess was granted to allow the street committee to meet; but the Erie street matter desired to be pushed through was not in shape, and the committee did nothing.

The board resumed business by passing resolutions that the engineer survey and stake out the alley between Galena and Vandalia streets; that the Wheeling & Lake Erie railway company be notified to repair bridge over Elm street; that a stone sidewalk be laid in front of the police station; and a plank walk be laid on the north side of Chicago street, from Erie to Ontario.

In answer to Hassenzahl the solicitor stated that under the old ordinance the railway companies had the right to construct tracks and lay necessary switches and the question of necessity remained with the railways, but under the new ordinance they must make application to the engineer and superintendent of fire alarm telegraph. There was no way to make the companies pay for damage to streets by changing tracks.

Hodge presented an ordinance to amend sections 473 and 476 of the codified ordinance so as to take the issuing of house-moving permits from the street commissioner and give it to the council. It was referred to the street committee.

Ordinances were passed to accept plats of Osgood Place and Poe and Thomson's Curtis street addition, and 12 schedules of bills from the committee of claims and accounts were approved. The report of the committee of ways and means was also aproved, and the $15,000 ordinance passed.

The committee on destruction of natural gas bonds reported destruction of all except Nos. 3, 4 and 95 of one kind, missing, and No. 50 and 76 of the other, for which receipts on file showed delivery to A. L. Backus.

The treasurer reported receipts of about $1,900.

Ordinances were passed to draw warrants for street improvements and payment of claims.

On recommendation of the engineer, certain improvements and contracts were accepted.

On acceptance of the contract to pave Bartlett street, Hall moved to refer back, but his motion was defeated by 5 to 4.

Mr. James Robison then desired that the matter be referred in deference to the wishes of owners of property who did not want asphalt. Mr. Fraser also asked the reference, so these parties could be heard. Mr. Fred Stahl, who had presented the petition for asphalt, declared it was signed by actual residents of the street. Mr. Fraser held vacant property. If this was granted it would be the first time in the history of Bartlett street since the Robisons had anything to do with it that the residents had any say. He referred to the laying of double tracks against the wishes of the residents. The solicitor explained that improvement must be what the majority of property owners called for, and could not be legally changed after ten days. The vote to accept the contract was unanimous.

Ordinances for side walks were passed, the bond of John T. Core as sewer builder, approved, and part of Woodruff street, between Cherry and Lagrange, abandoned; then the business from the council was taken up and rushed through. It consisted of the passage of ordinances to tax for improvements on Grand, Third and Oak streets, Central avenue, Eagle lane, and alley between Huron and Erie streets, and of resolutions for crossings on Indiana avenue and on Summit street (Hockenberger's) the replanking of Cherry street bridge; confirming assessments and contracts, approving bonds and appointing Tirence Riley inspector of alley between Summit and St. Clair streets, and Herman La Plant, Pat Early, M. Gates, M. O'Sullivan, Thos. Bell, Dan O'Brien, L. Schaefer, Martin Billus, A. Barrer and John Manton as inspectors of different sewers.

On motion of Hassenzahl the contract for sewer 448 was reconsidered and referred.

Ordinances for street improvements and assessments therefore and for sewers were passed to the number of 45, the deputy clerk taking from 25 to 30 seconds to read one of them the first, second and third time, the clerk calling the roll.

The ordinances from council to repeal ordinances to improve Dorr street, from Waite avenue to the city line, and from Lenk street to Waite avenue, were both tabled.

On motion of Hodge the ordinance to reject all bids on Fulton street improvement, from Bancroft to Webster, was reconsidered.

The board adjourned at 9:40.

AN OLD-TIME ACCOUNT

Against Would-Be Congressman Ashley

Had An Airing in 'Squire Parker's Court—Judgment for the Plaintiff Rendered.

Hull v. Ashley was the title of an interesting case heard yesterday afternoon in Judge Parker's court, the defendant being the present republican candidate for congress, James M. Ashley, and the plaintiff one of his oldest Toledo friends and supporters, Joseph S. Hull. The suit was for a balance of $67.44 due on account of goods sold and delivered. The plaintiff was seen before the case was called and said:

"The original amount was about $100, but there is an offset. He promised to pay me. The claim was made 25 or 30 years ago, the time he busted up in the drug business. I granted him the favor and he promised to pay me when he was able. I heard him make a remark about his wealth a short time ago and that he didn't owe anybody a cent. I kept a store in Dewey's block, where the Bee Hive now is. I was the king merchant of this town then. I am a strong republican and one of the first men to get James M. Ashley started here, and always supported him. I only came here to prove the account. If he hasn't any money I'll give him a receipt in full, but when he says he's worth a million, I want to know why he can't pay me. I accommodated him and these goods were to cover the children he raised here.

"Yes; they claim I owe them something. I know my boys bought their oil from Ashley. He kept a drug store and I sent them there to buy it. There was about $20 or $25, and I had my lawyer, Mr. Murphy, give credit for $30 or $31.

"When I went to ask Mr. Ashley for the money, when he was practicing law in the Fort Industry block, he said: 'Joseph, I can't pay that I haven't a dollar in the world.' I put the account in my pocket; now he wants me to prove it.

"This started before he got the nomination—some two months ago—so it can't be said it is any political thing.

"When I sold out my store I had about $7,000 owing me. I sold to Fred Eaton. I started the first fire department here, with a hand engine."

When the case was called Murphy & Dowling appeared for plaintiff and Chas. S. Ashley for defendant. The defense asked an adjournment on the grounds that counsel had been very busy and had no chance to see the defendant to consult with him. This was objected to, as there had been two continuances, and plaintiff came from Maumee and was here all day. The defendant had received several letters concerning the claim before suit was brought, and there was no reason why he should not be ready. The justice decided to go on with the case, remarking that defendant had his remedy.

Mr. Ashley referred to the bill, remarked that it was without date, and moved to make it more definite. Plaintiff's counsel held this was not necessary in a justice court, and the court understood that the books were on hand for such particulars.

Mr. Ashley then inquired if plaintiff had given security for costs, being a non-resident of the township, and upon the justice shaking his head, moved that such security be given. Plaintiff's counsel, to keep the record straight, insisted that the motion be in writing. Mr. Ashley wrote it, and Mr. Dowling was accepted by the court as security.

The plaintiff was then sworn, told of his business and sale of goods, produced the books of original entry and referred to the items. The books were put in evidence. Plaintiff acknowledged a credit of $25 or $30 due defendant. He told of presenting the account to defendant about 1854.

Cross-examined by defendant's son the witness said the items ran from 1852 to 1854. He had never presented the account since the time he mentioned, but wrote a letter three or four months ago to the governor, but he never answered it. A month after he wrote again, but hadn't spoken to him. He had been living at Wauseon all the time. He supposed defendant was in New York, but knew the family resided here from '54 to '69. He was pretty sure as to his knowledge of the offset, as he was particular in closing the business, and was sure the credit was not more than he had given. He closed out in 1854-5. He did not make an assignment, but conducted the sale himself, to a man from Wood county, to whom he did not sell the credits. There were no bankruptcy proceedings that time, though there were after. Asked why he did not present the claim for 15 years, though only 9 miles away, the old man answered: "When I presented that claim to your pa, I was under the impression that he was unfortunate in his drug business, and when he told me he hadn't a dollar to his name, as I had some money then, I told him I wouldn't trouble him. Now I haven't any money, and he has."

As to why he didn't present the account when Ashley was in congress he replied; "I had money of my own, and that's the only reason. The books have been lying in my office ever since. I heard your father make a statement before an intelligent crowd that he was worth a million and didn't owe a dollar in the world. It was in the first speech he made at Maumee."

The son thought the father could not have said that, as he owes a great deal. The venerable plaintiff simply observed that the supposed every business man did, and didn't mean any slur or throw out any insinuation.

Mr. Ashley asked for a chance to prove the counter claim, saying the defendant's books were destroyed by fire in 1854, but pretty good evidence might be produced. Mr. Murphy argued that there had been ample time since the bringing of the suit to look this up. The justice said no advantage would be taken of defendant, who had his remedy. Plaintiff claimed he had no money; defendant was abundantly ble to pay, and there was no reason why he should not. He gave judgment for the amount, with interest from 1854.

Defendant's counsel gave notice of appeal.

JAMES GOGGINS

Will Recover, So Say the Doctors.

Something More Behind It All—Joe Fournier Talks to a Bee.

James Goggins, who was shot by Joe Fournier, is rapidly improving at the Protestant hospital. The doctors say this afternoon that he will recover entirely if something unforseen does not arise.

There seems to be more scandal and mystery behind the matter, still Goggins shuts his mouth like a clam and will divulge nothing. He will die game if he has to. It is said that some prominent men about town are mixed up in the affair.

This morning a telegram was received at the police station from Mrs. James Goggins, who is at Grand Rapids, asking if her husband was seriously injured and requesting an immediate reply. The message was duly answered.

Joe Fournier, speaking with a Bee, said: "I am more than thankful for the fair treatment I am receiving at the hands of the newspapers. The statement that I ever abused my wife is not true. You ask anyone in the Arlington flats if we did not live happily together until this affair came up. I loved her too well to abuse her. That's all I have to say."

Goggins was visited by friends all day yesterday, and to one and all he said he would under no circumstances make a statement.

"If I die, all right," he said. "If I live, all right, but live or die, I will not make a statement that will tend to hurt Fournier."

John Bolan, speaking of Fournier said: "Joe came here from Cleveland in 1884 and went to work for me. Except for a few months, when he was in business for himself, he worked for me continuously for about five years, and I will say this, I never knew a staighter, honester boy. He worked for me at the time of his marriage, and it was a surprise to everyone of his friends. He went to Cleveland suddenly and got married. I never knew a couple who were so loving. They acted like lovers, and it was the general talk of friends that they had not yet gotten over their honeymoon.

OHIO PENSIONS.

Buckeye Veterans and Their Dependents Who Have Been Granted Pensions.

Washington, Nov. 1.—Pensions have been granted to the following residents of Ohio:

Original—George W. Perry, George W. Pierce, John Glynn, Bartholomew L. Byal, Christopher Adams, David Hissum, Winfield S. Snyder, William L. Gravatt, Webster Crane, Frank A. Riedy, Benjamin Shults, Eli Seebirt, Maxwell Hines, Conrad Rueger, Wilmot Sperry, Coe J. Stanford, John M. Rebstok, James H. McNish, Asa Johnson, John A. Matthews, Samuel Scott (deceased), Gabriel L. Nicholson, William T. Dye, Austin Robb, David W. Reed, John Keiser, William L. Smoot, Joseph Copeland, Jacob Hoerath, Henry W. Schug, George Jepson, Jonathan McPherson, Robert Walcott, John W. Martin, David Shawhan, Charles Ellis, John H. Spencer.

Additional—Amos Brelsford, Abraham Levy (deceased), John Moehl, Alfred Hines, Henry O. Martin, Philipp Conrad, Henry C. Johnson, Samuel Long, Isaac Crego, Jacob Heselden, John Roberts, Jasper N. Wilson, George W. M. Warner, William Brower, Peter Roselot, Joseph Mangold, James M. Courtney, George W. Anderson, Charles Redge, Thomas C. Shotwell, W. H. Downs, William Koonce, Isaiah Seachrist, George W. Green, Silas James, Adam Kouz, Thomas A. Fournshill, William James, Jacob Van Wagner, Richard Morris, James A. Wentz, William T. Johnson, Joseph G. Russell, Daniel Sell, Elijah Cutright, John Bentley, John White, William H. Sutherland, Jacob D. Warick, Henry Myers, William H. Shoemaker, Francis M. Kendall, Frily Brittan, Abijah Smith, Richard Powell.

Increase—Patrick McGee, Charles W. Long, Jabez Myers.

Reissue—Benjamin F. Fox, William A. Brown, Thomas Meredith, Christian Heck (deceased).

Original widows, etc—Sarah A. McKinney, Sallie Levy, Fredricka Niebenlain, Bertha L. Morehouse, minor of Joseph McKinney, Sarah J. Halterman, minors of Joseph H. Shaub, Frances E. Scott, Elizabeth Ross (mother), Grace P. Kell, Joana Heck, Mary A. Rogers, Amelia Kaefer, Amanda E. Oleurine.

STILL AT WORK.

The State Endeavoring to Get a Jury in the Gill Case.

The Struck Jury and a Special Venire Exhausted—Another Special Venir Issued.

The Gill bribery case is on and the state is making an effort to secure a jury. This is no easy task as the evidence in the Daly case was printed in detail by the newspapers, and presenting an opportunity for the reading public to become thoroughly acquainted with the case, and the result is there are very few men who have not formed an opinion. The struck jury, consisting of 16 names, was reduced to seven. Then the special venire was cut down this morning, leaving a vacancy of one in the panel. There remains two peremptory challenges, which will probably take two more.

D. C. Dewey knew of no reason why he could not sit as a juror and render an impartial verdict in the case.

R. J. Wheeler knew the defendant; had read the papers, and had formed an opinion with regard to all of the defendants. His opinion did not extend to Mr. Gill, individually, but all of them generally. If sworn as a juror he would be able to lay aside his prejudice and render a fair and impartial verdict.

John H. Lloyd had formed an opinion with regard to all of the indicted men, which had been based on common report. He had not formed an opinion as to the innocence or guilt of Mr. Gill as to this case. He thought he could render a verdict according to the evidence in the case.

Mr. Wright submitted challenges against Messrs. Losee and Heitzman. Mr. Losee was excused.

J. K. Frederick was called into the panel. Mr. Frederick had formed no opinion.

Mr. Heitzman was excused and Wm. Tunison was called in his place.

Mr. Tunison did not know any of the defendants; had no opinion or never had expressed an opinion.

Mr. Wright then proceeded with the examination of the jury. He asked if any of the members of the jury had read what was purported to be the testimony taken at the trial of the case of the state against Mr. Daly.

Mr. Hood stated that he had read all of the testimony and had formed his opinion therefrom; that it would require evidence to remove that opinion.

A challenge for cause was submitted by the defense. On cross-examination by Mr. Barber, he stated that he would still be of the same opinion unless evidence be introduced to change it.

The court sustained the challenge and Mr. Hood was excused.

This exhausted the struck jury, and Mr. Barber, on behalf of the state, demanded a special venire to fill the panel.

The court ordered the examination proceeded with.

Charles B. Darling had formed an opinion on evidence read in the newspapers, and that it would take evidence to remove his opinion. Mr. Darling was excused.

Charles Cameron was dismissed on a challenge for cause, submitted by the defense on the same ground.

R. J. Wheeler was dismissed on similar grounds.

Mr. Lloyd had an opinion and stated that he could not lay it aside unless evidence was introduced to cause him to do so. Challenge for cause was submitted and the juror dismissed.

This left five vacancies in the panel. Court then adjourned until 9 o'clock this morning. During the interim a special venire was served by the sheriff.

The jurors who passed muster are J. K. Frederick, Wm. Tunison, Wm. Bell, Geo. E. McBride, Charles Skelly, Horatio Atkins, D. C. Dewey.

To-day's Work Securing a Jury.

When court opened this morning Clerk Wade called the names of the special venire as summoned last night, as follows:

Marcus Patchem, A. D. Claflin, Robert Law, Alfred Bailey, Robert Bloomfield, Geo. T. Clarke, Jasper P. Collins, John H. Conway, George Shuger, Harvey T. Hodgkins, Charles F. Hening, Ephram Munger.

Marcus Patchem had formed no opinion and was admitted.

A. D. Claflin had a very strong opinion as to Mr. Gill's guilt, and on challenge for cause, submitted by the defense, was excused.

Robert Law had an opinion, but thought if sworn as a juror could lay aside his prejudice and be governed by the evidence.

A challenge was submitted by the defense, and overruled by the court.

Alfred Bailey had an opinion, but thought he could render an impartial verdict. A challenge for cause was submitted and overruled. An argument followed, and the defense submitted a peremptory challenge, and the juror was dismissed.

Robert Bloomfield had served in the common pleas court on a jury as a talesman within a year and was dismissed.

George T. Clark was acquainted with Councilman Neuendorf, and had talked with him of the case and expressed an opinion. On challenge submitted by the state, Clark was excused.

Jasper Collins passed muster and was admitted to serve.

George Shugar was allowed to go home on a peremptory challenge, submitted by the state.

Harvey T. Hodkins had an opinion which in his belief would take evidence to remove, and, being challenged by the defense, was dismissed.

Charles T. Hening was challenged for cause by the state on the ground that he was related to Councilman Taylor as father-in-law. Mr. Hening stated that if Mr. Taylor was implicated he was afraid he would be implicated.

The defense made a strong effort to hold the juror.

Mr. Barber requested that he be permitted to state what he expected to show involving Mr. Taylor in the case.

The defense objected to this statement, and the point was discussed by counsel at some length.

The court overruled the objection, and Mr. Barber stated that the state expected to show that a combination existed, etc., and that Mr. Taylor had something to do with the same.

The court sustained the challenge, and Mr. Hening was dismissed.

Ephram Munger had read the testimony of the Daly trial. He had served as a juryman in common pleas court within the year and was dismissed.

This exhausted the special venire, leaving one vacancy in the panel, and Mr. Barber made application for another venire.

"Candee" Rubbers are made for good service. Wear a pair and you will find out.

WAUSEON NOTES.

Wauseon, Nov. 1.—(Special)—Sunday night burglars gained an entrance to Brigham & Lyon's hardware store, and left with $50 in money, knives and revolvers.

Petty thieving and small burglarizing has been the rage here for a year, and no one as yet has felt the strong arm of the law.

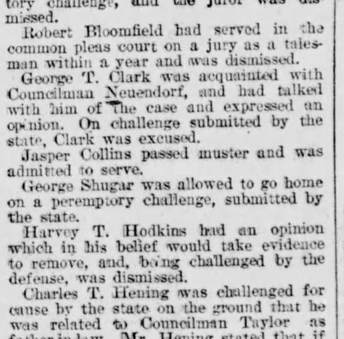

AT BEDTIME I TAKE A PLEASANT HERB DRINK

THE NEXT MORNING I FEEL BRIGHT AND NEW AND MY COMPLEXION IS BETTER.

My doctor says it acts gently on the stomach, liver and kidneys, and is a pleasant laxative. This drink is made from herbs, and is prepared for use as easily as tea. It is called

LANE'S MEDICINE

All druggists sell it at 50c. and $1.00 per package. Buy one to-day. Lane's Family Medicine moves the bowels each day. In order to be healthy, this is necessary.

SUPERIOR

to all other medicines for purifying the blood and restoring the health and strength,

AYER'S Sarsaparilla

is the standard specific for Scrofula, Catarrh Rheumatism, and Debility.

Cures Others

will cure you.

DR. KALKHOFF

Has the largest private practice in the United States

EUROPEAN SPECIALIST.

25 years' private practice and hospital experience in Europe and America. Dr. Kalkhoff is a member of the European Association of Medical and Surgical Specialists.

Stomach and Bowel Diseases, such as Dyspepsia, Constipation, Piles, etc., cured under a guarantee by Dr. Kalkhoff's original DIET CHARTS of what to eat and drink, and SPECIFIC VEGETABLE REMEDIES, to act in harmony with the food.

Throat, Lung and Nasal Diseases, such as Catarrh, Bronchitis, Asthma, Consumption, Deafness, etc., cured by an original system of INHALATION with compressed medicated gases for home or office treatment. Worst cases of Catarrh cured by this method in two to three months.

All Chronic and Desperate Diseases such as Rheumatism, Paralysis, Neuralgia, Headache, Fits, Sleeplessness, Brain and Nervous Exhaustion, Cancers, Tumors, Skin Diseases, Freckles, Pimples, Ulcers, Salt Rheum, etc.; also Heart, Liver, Kidney, Bladder and Female Diseases.

PRIVATE AND SEXUAL DISEASES,

cured under a guarantee and forfeit of $1000 for failure. Lost Manhood, Spermatorrhœa, Seminal Weakness, Effects of Youthful Indiscretions and Sexual Excesses, Nervous Debility, Exhausted Vitality, Confusion of Ideas, Aversion to Society, Loss of Memory and energy, Impotency, etc., quickly and permanently cured by an original and never failing treatment. Gonorrhœa, Syphilis, Gleet, Stricture, Hydrocele and Varicocele cured in the shortest possible time, without the use of mercury or hindrance from business. Cures guaranteed when others have failed. Low charges, and consultation sacredly confidential. Office hours—9 to 12 a. m. 1 to 4 and 7 to 8 p. m. Sundays and holidays 9 to 12.

OUT OF TOWN PATIENTS

treated with unfailing success through correspondence. One visit desirable but not necessary. Write to **A. F. Kalkhoff, M. D.**, Toledo, Ohio, for free Examination Blank, or call at his Offices, Surgery and Laboratory, **No. 505 and 507 Summit St.**, where you will find the most completely equipped doctor's offices in America. **Beware of traveling doctors** who are compelled to go from home to get business.

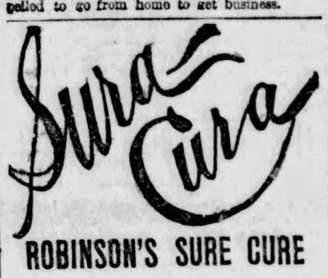

ROBINSON'S SURE CURE

—FOR—

Rheumatism and Neuralgia

And remedy for diseases arising from an impure state of the blood. An antidote for MALARIA. Price 50c and $1. Sent by mail on receipt of price. Send for circular.

R. W. ROBINSON & SON,

124 GREENWICH ST., NEW YORK.

CREAM, OR MAGICAL BEAUTIFIER

Purifies as well as Beautifies the Skin. No other cosmetics will do it.

Removes tans, pimples, freckles, moth patches, rash and skin diseases, and every blemish on beauty, and defies detection. It has stood the test of 40 years, and is so harmless we taste it to be sure it is properly made. Accept no counterfeit of similar name. Dr. L. A. Sayer said to a lady of the haut-ton (a patient): "As you ladies will use them, I recommend 'Gouraud's Cream' as the least harmful of all the skin preparations." For sale by all druggists and fancy goods dealers in the U. S., Canadas and Europe. Fred T. Hopkins, Prop., 37 Great Jones St., N. Y.

Advice to the Aged.

Age brings infirmities, such as sluggish bowels, weak kidneys and bladder and torpid liver.

Tutt's Pills

have a specific effect on these organs, stimulating the bowels, giving natural discharges without straining or griping, and

IMPARTING VIGOR

to the kidneys, bladder and liver. They are adapted to old or young.

SOLD EVERYWHERE.

FIG. 1. Showing the bronchi or wind pipe, with branches so delicate as to be invisible to the naked eye.

DAY'S Bronchial Cure

will restore and keep the bronchial tubes in healthy condition, and thus avert that dreadful disease, consumption, which is deplorably increasing, as mortality statistics show. Do not neglect a cold nor throat ailment, but go to Druggist for

DAY'S BRONCHIAL CURE.

CONTAINS NEITHER OPIUM NOR ALCOHOL.

GUARANTEE

KIDNEY CURE

Is sold under a positive guarantee to cure what it claims.

TAIT'S BREAD

ASK YOUR GROCER FOR IT

The Mormon Elders' Book

on Sexual Strength, mailed free to married men, address F. A. Crouch, 32 Grand St., New York

MISFIT MISFIT MISFIT

SMEAD, THE INVENTOR.

The Trials and Tribulations of the Genial Colonel.

Pestered Half to Death With Cranks Who Have Half Baked Ideas on Something.

Col. Isaac D. Smead is not one of those men who put on style, as the boys would say, but it requires a card before one can enter his cosy sanctum in the Huron street office.

The president has not more calls at the white house than has the colonel.

There were not less than a dozen people waiting to see the colonel when a Bee dropped in on a little business yesterday.

"Just a moment," Colonel," the Bee said, apologetically, as he entered. "I see there are a great many waiting for you in the ante-room."

"Yes, I suppose so," he replied, somewhat wearily. "Some cranks that have got an idea to spring on me, probably. You have no idea," he continued, "of the number of people who imagine they have struck bonanzas in some new-fangled invention."

"By the way, have you patented all your inventions?"

"Yes, some of them, but I have never yet spent any time inventing a patent. You notice the difference. There are hundreds of people working all the time trying to invent patents. They examine everything they get opportunity to examine, and then propose to make it better by simply making it different. They take their ideas to a patent lawyer and he gets papers from the department and then they call themselves inventors.

The simple fact that they have papers from the patent office don't signify much. Generally these so-called inventors know little or nothing about what has been done by others in the same line, and there are not more than three in a thousand who ever get papers from the patent office that are themselves benefited or who add to the good things of earth, and most of them, like a dog in a field, run off in one direction, then stop, run in an opposite direction for a while, then off in some other direction. Possibly they get some amusement, but no gain.

"The real inventor don't do business that way, nor do they often stumble on to the correct plans. My observation is that the useful things have come upon the plan of evolution, and also that the best inventors have a mighty good memory.

"There is an impression that patent papers are in themselves of value, but it isn't any more true than it is that the title papers, the deed for a farm, has value in itself. The farm must be worked and so must the thing patented by manufacturers and sold, and that, too, in competition with similar apparatus, for there is but little now that is absolutely new, and the average inventor knows about as much about making and selling as you or I do about the moon.

"Very much more skill is often required to manufacture a machine than it takes to invent it. Many mountains are climbed in that department that no one gets credit for. The most visionary, impractical men I meet are those who have invented a patent and for whom some patent attorney has secured papers. Nine out of ten of the patents are absolutely worthless. If they refer to matters with which I am familiar, I can tell at a glance almost, whether they be 'paper patents' or not."

"But haven't you been granted a good many patents?"

"Yes, a score or more. There are but few men in the country who have had more. But I never invented a single thing until I was forced to do so."

"Why forced?"

"Simply struck a snag and had to get it out of the way. I am always sorry when I come to a point where it is necessary to climb one of these mountains, and have often turned back when I should have gone ahead. Like other people, I like quiet and peace of mind, but it isn't easy to have it with a ghost at one side, and once there it won't go away until the question is settled and then one feels somewhat as I suppose those do who have been on a drunk. I have never tried the latter, but I don't like the former.

"We melt at Auburndale 19 tons of pig iron daily. It is made into hundreds of castings and there are mighty few in Toledo who would know what these castings are for if they should find them on the street, and yet there isn't a casting made there that the form and purpose for which it was to be used was not first in my mind, then on paper, then in wood and finally and sometimes, after months of anxiety, made into iron and ready for the market. If you think there is any fun in it, try it. I shrink from it as I would from the smallpox. Always regret when it is found necessary to make something new."

"Are all these castings patented?"

"No, not five per cent. It don't pay to patent every little idea and generally one idea has no value when standing alone. Every patent granted me has grown out of some previous work. They are evolutions—different stages of the same thing, or substantially so."

"But people say you can invent anything you desire to?"

"That is all nonsense. No one can do that. As I have before said, no one is competent to put upon the market any machine who does not understand what others have done in the same line. In my own line I am so familiar with all that has been accomplished in the past, that perhaps I more quickly appreciate the situation and for that reason come to correct conclusions quicker than others might. But unlike those who invent patents, I have always confined myself to my own line, and having been in it so long—more than 25 years—I ought to be able to act quickly.

"Scarcely a day passes that some one does not come to me with outside matters. I am constantly annoyed in that direction. They seem to think because my own machines have been sold to the extent of three or four millions of dollars, that I should become interested in others.

"The trouble with most men is they are like a shotgun. They scatter and in this way weaken what ability they originally possessed and fail to hit the market; and as I before said, inventors are the worst examples in that line of any class I know of.

"I have learned to dislike the name 'inventor.' The notoriety that one gains who has made something new to some considerable extent causes them to be treated like a freak in a dime museum. As my only interest in the matter is to manufacture and sell apparatus that is of value, I get terribly tired of being introduced as "Mr. Smead, the inventor," and it is worse away from home than it is at home, although some mighty funny, and, to me, embarrassing things, have happened here. I don't see how Edison and the really great inventors have any fun at all, for they must be annoyed a thousand times more than I. But worse than all these curiosity people are the liars and pirates who are all the time stealing those things that have cost the rightful owners much effort to manufacture.

"People have little idea what the things they daily and hourly use cost some one to make. Monuments are erected to lawyers who get into congress and are called statesmen because they make a few speeches and to soldiers who kill a few men, but I have never seen many, either in this country or in any other, erected to the memory of those who have made useful things and thereby aided the world a hundred times more than a dozen of these statesmen ever did.

One of my relatives has a monument at Charleston, S. C., and yet everything he ever taught and almost everything he ever did was contrary to America's best interests, and no man, woman or child is to-day any better off for his having been born, while it is true that the manufacturers help to feed, clothe and furnish homes for thousands. And what does he get? Only his board and clothes. And if he invents; that is, almost absolutely creates, from the earth the things he sells, he honestly earns 10,000 times more than he ever gets. Those men have my sympathy, but they get none whatever from the world at large." And the Colonel turned to greet a visitor who is always welcome, no matter how busy the inventor may be—his little son.

Harsh purgative remedies are fast giving way to the gentle action and mild effects of Carter's Little Liver Pills. If you try them, they will certainly please you.

GOVERNMENT OWNERSHIP

And What a Correspondent Figures Would Be the Result.

To the Editor: Considering the declarations for nationalism—or government ownership of telegraphs, telephones, railroads, and means of communication generally—in the platform of the so-called people's party, and the arguments of speakers of that party in favor of such general proprietorship, wonder has been expressed that Henry George, with his peculiar doctrine of government ownership of all lands, and a tax (or rental) only on the value of the ground occupied, should not have cast his lot with those who so far embrace the nationalist ideas. Yet, there is nothing to be astonished at that a shrewd logical mind like that of Mr. George should at once distinguish not only a difference, but an opposition between the ideas of the nationalists and his theory of governmental ownership of land, which is alone and distinct from any ownership of that which is the product of labor. Even were there any connection between the two Mr. George has sense enough to perceive that there could be no possible reform in this country by now adopting the plan of national control of the telegraph lines—as advocated by Postmaster General Wanamaker, without a prodigious advance in the lines of civil service reform. Without such an advance the taking of the telegraph lines by the government would simply open the way for a new horde of office-holders, dependent upon the existing administration for their places and salaries, and obedient to the orders of their department superiors in working for the perpetuation of that administration. The evils of such a system are apparent here in Toledo, as elsewhere.

Only the other day members of the republican county committee sent demands to the federal office-holders—both democrats and republicans—for a certain percentage of their salaries for the republican campaign fund, and the office-holders are expected to obediently contribute or be marked for dismissal at the first opportunity that arises, or can be made.

Mr. George is intelligent enough to see that nationalism without a well-enforced civil service system, would be a curse rather than a blessing, and that no further reforms in administration can be safely undertaken without the adoption and assertion of the pure principles of civil service reform. He recognizes Grover Cleveland as the only president of the United States who had the honesty and courage to attempt to abide by the civil service law and civil service rules; and, like the wise man he is, Mr. George becomes an earnest advocate of the election of Cleveland—not only as a tariff reformer, but as an honest upholder of civil service reform—the root of all other administration reforms in the United States.

XXX.

NO WATER.

Rain Is Badly Needed in Pennsylvania.

Water Wagons Driving a Big Business in the Aqueous Fluid.

Pittsburg, Nov. 1.—Water is becoming scarce on account of the recent dry weather. All over western Pennsylvania much inconvenience is being occasioned by the drying up of the sources of supply and the precious fluid has in many instances to be transported for miles. A heavy rain fall is awaited therefore with anxiety.

Along the line of the Pennsylvania railroad between this city and Altoona the effects of the drouth are particularly felt. Both the railroad and a number of the towns between those points are experiencing the unpleasant sensation of having to hustle for their water supply. At two points on the Pittsburg division it is found necessary to bring water from miles away by train. At Gallitzin, the highest point in the Allegheny mountains, water is also at a premium these days and the supply is brought by rail from Portage, ten miles distant.

The city reservoir in Altoona is proving entirely inadequate to furnish the city. In fact, but a few inches of water is in it and the reservoir of the Pennsylvania railroad is called upon. The same story is told in other towns. In Greensburg the local water company is unable to furnish a full supply to its patrons and many of them have been compelled to fall back upon their wells. Irwin is in the same condition, as the people of that place secure their water from the company that supplies Greensburg.

On the southwest branch of the Pennsylvania railroad the people also feel the shortage, and Scottdale and other towns are short in their supply. In the mountains it is stated that at several places the scene of water being sold from wagons in the streets is not an unusual one. It has been some years since the scarcity of water was as prevalent as it is now, and unless rainy weather soon makes its appearance, suffering may be occasioned.

FAST TIME.

The Japan Makes a Quick Trip Across.

Victoria, B. C., Nov. 1.—The Canadian Pacific railway's steamship Japan has arrived from the Orient, having made 17 knots all the way, beating the trans-Pacific record with ease. Midway between Hong Kong and Shanghai, October 10, she encountered a terrific typhoon, which by the staunchness of the ship and good seamanship, she weathered safely. The Peninsular and Oriental steamship Bokhara, which was traveling in company, was less fortunate.

The Empress of Japan brought home the captains and crews of the Canadian sealers Carmelite and Maria, seized by Russians 15 and 28 miles, respectively, off Copper island. The men were taken to Vladivostock by the Russian warship Witges, bearing the admiral of the fleet, and after hardships there, were sent to Nogasaki. There they found the British warship Leander had left to rescue them.

The awaited her return from Vladivostock and were informed by the commander that their seizure was illegal and would be resented. October 20 the Leander and two warships from Hong Kong again sailed for Vladivostock, the object of their cruise being to recover the schooners and sealskins held by the Russians.

WHISKY MAKERS.

A Matter of Much Interest to the Distillers.

Peoria, Ill., Nov. 1.—There has been almost unprecedented activity recently among the distilleries that form the principal business interest of Peoria. The large receipts of corn have gradually depressed the price until it is now selling at about 40 cents a bushel, fully one-third lower than last spring. The distillers are taking advantage of the low price of grain to increase the output of their plants to a large capacity.

The officers of the whisky trust report that they have not only increased their output here largely, but have also started up some of the Cincinnati distilleries, which have been short for some time past, and the Calumet distillery at New South Chicago. The output of the Shufeldt distillery at Chicago has also been increased and the officers of the trust contemplate resuming operations in the other idle plants at Chicago. They believe that the market will absorb all of the increase readily, as the demand on whisky has been active for some time past. The increased production has enabled the trust to feed 40,000 head of cattle this year, as against 25,000 head last year.

HEAVY RAIN.

London, Nov. 1.—An incessant rainfall for fourteen hours has steeped England in moisture, and caused a flooding of the lowlands and Fens of Essex and the midlands. In Lincolnshire people are going about from place to place in boats and the fens present the appearance of a vast lake. Considerable damage has been done by the floods, but no fatalities have been reported.

THE TEXAS REPORTED

Montreal, Nov. 1.—The Dominion line steamer Texas from Bristol, October 27, passed Father Point inward this morning.

A GRAND PERFORMANCE

Of the White Slave at the People's.

A Temperance Town To-Night at Wheeler's—The Attractions at the Wonderland.

A grand performance was given at the People's last evening. Following a lot of cheap dramas and clap-trap attractions, Bartley Campbell's White Slave was a decided relief. While the piece is good it could be easily spoiled, but such a company as appeared last evening could not spoil anything. Few stronger companies have appeared in Toledo.

The strength of the company can be told by naming some of those in the cast. Miss Carrie Radcliff, as the white slave, gave a finished performance. She is perfection. Miss Radcliff is no stranger to fame. Her work is recognized as that of one of the cleverest in her line. Applause greeted her at the close of almost every line she uttered. Two of the famous Drew family are in the cast—Maurice and Frank—the former a cousin of Georgie Drew Barrimore, the latter the brother-in-law of Mrs. John Drew. Frank Drew carries the refined comedy of the piece. He is a comedian of the old school, and he is not very old at that, even if he don't have to wear a wig to play bald parts. Mr. Drew's work was decidedly clean and clever.

Maurice Drew as Clay Britton was unusually strong. Milt. G. Barlow, of minstrel fame, one of the cleverest actors today in old negro roles, is with the company, accompanied by Mrs. Barlow, who is making a decided hit.

B. J. Murphy as the polished villain is a handsome specimen of manhood and a sort of a villain that the audience can't help but admire. Miss Ida Robinson as Nance was excellent. It would be only justice to mention everybody in the cast, but space forbids.

Eugene Canfield viewed the performance from a box with half a dozen other members of A Temperance Town company. Their applause was frequent and with the rest of the audience they were highly pleased. Curtains calls were numerous. The White Slave will remain here all week. The house can not be too large. When good plays come they should be patronized.

A Temperance Town.

One of Hoyt's latest successes, A Temperance Town, will be at Wheeler's this and to-morrow evenings and to-morrow afternoon. The company was to have played at Cleveland this week, but the theater at which they were booked was destroyed by fire. Consequently they jumped to Toledo yesterday to fill in, otherwise the week at Wheeler's would have been a little slim. A Temperance Town is one of Hoyt's best pieces and has undergone many changes for the better since its last presentation here, when Mr. Hoyt had not completed his pruning process. Eugene Canfield is with the company.

The Elliotts.

An interesting feature at Wonderland this week is G. H. Schoof, sergeant-major of Africa Frontier cavalry, late of Fort Maclantsie, South Africa, and his South African Museum, consisting of curiosities, including the skins of wild beasts, etc. He makes a good card. Big Eliza, with her 721 pounds of flesh, is a big card in every sense of the word. There are other features of less importance.

The Elliott Voyagers hold forth in the theater and give a refined performance. The Elliott family are known the world over as bicyclists. They have with them some very good specialty people. The hit of the show is Miss Ida Reynolds, a contralto of unusual power and brilliancy. Her songs, that would grace any musical gathering, were repeatedly encored.

THE COLUMBIAN CONCERT

A Great Success and Enjoyed by a Large Audience.

Gounod's Messe Solennelle Admirably Rendered and Beautiful Solos Executed by Toledo's Favorites.

It would be difficult to imagine a more complete success than was last evening's Columbian concert, given at Memorial hall under the direction of Prof J. B. Poulin. A large and appreciative audience, in which were many of Toledo's prominent musicians, enthusiastically greeted and applauded the excellent rendition of each number. Great credit is due Prof. Poulin for the arrangement of this enjoyable event. In fact, many of our musicians think it the best concert that has ever been given in Toledo.

The program opened with an overture by the Mathias orchestra followed by a solo, "Bolero," by Miss Zoe Wheeler. Miss Wheeler possesses a beautiful voice, which at once strikes a sympathetic chord in the heart of the listener. Miss Rose Clouse's ability as an artist is well known and her solos last evening were enjoyable features. Mr. F. Seubert sang with his usual success "A Freshening Breeze." Mrs. W. W. Ainsworth sang in her charming manner "My Little Love" and "Ave Marie" (with violin obligato by Mr. Trost). Mr. Rudolph Brand certainly possesses the touch of a master in playing a violin, and his numbers were heartily appreciated. "I'll Sing the Songs of Araby" as sung by Prof. Poulin was enthusiastically received, and his rendition of Sanctus—"Holy, Holy, Holy," was beautiful. The Messe Solennelle, rendered by a chorus of 80 voices, in perfect training, with Mrs. Ainsworth and Messrs. Bourdette and Cressey as soloists, was magnificent and powerful. The chorus and orchestra were both excellent. The soloists were each presented with beautiful floral offerings. They are to be congratulated upon the success of the notable affair.

TUPPER GOES TO ENGLAND.

Ottawa, Ont., Nov. 1.—Minister of Marine Tupper, who has been preparing the Canadian counter case to be submitted to the Bering set arbitration in answer to the American case, leaves for England via New York to-day to consult the leading British counsel, ex-Attorney General Webster before the final documents are filed.

WILLIAM DICKEY DEAD.

Nyack, N. Y., Nov. 1.—William Dickey, one of the best known citizens of Nyack, and father of the sheriff of Rockland county, died this morning. He was 84 years old. He was a well-known builder of steamboats and a prominent democrat.

KIRK'S DUSKY DIAMOND TAR SOAP

Healthful, Agreeable, Cleansing.

Cures Chapped Hands, Wounds, Burns, Etc.

Removes and Prevents Dandruff.

AMERICAN FAMILY SOAP, Best for General Household Use.

THE FISH QUESTION.

Canada Has Taken Action On An Important Question.

Ottawa, Ont., Nov. 1.—A commission of experts to consider the question of the protection of fish in the inland waters contigious to the United States and Canada, and the regulation of the use of engines of construction in non-territorial waters, has been agreed upon.

Canada will be represented by Commander Wakeham, of the department of marine and fisheries. The report will be made jointly and severally to the two governments and will be subsequently used as the basis of an international agreement.

The communications between the two governments with a view to the issues of simultaneous proclamations bringing into force the law passed by each legislature providing for reciprocity in wrecking and towing in waters contiguous to each country, have so far come to naught.

CHAWLEY MITCHELL,

He May Yet Be Charged With Murder.

The Old Man He So Brutally Assaulted May Die From His Injuries.

London, Nov. 1.—George Salvage, the aged lodging house keeper, who is laid up at Charing Cross hospital as a result of the brutal assault made upon him some time since by Charley Mitchell, the pugilist, shows but little improvement, and it it entirely within the range of possibility that before many days Prof. Sullivan's old friend will have to answer a more serious charge than assault and battery.

Salvage has a bad wound in his head, which suppurates frequently, and should there be no improvement in his condition during the next few days Mitchell, who is now out on $2,000 bail, will be rearrested.

An Efficient Health Officer

ALWAYS READY FOR DUTY IS

POND'S EXTRACT

Wherever inflammation exists POND'S EXTRACT will find and will allay it. It is invaluable for CATARRH, PILES, COLDS, SORE EYES, SORE THROAT, HOARSENESS, RHEUMATISM, WOUNDS, BRUISES, SPRAINS, all HEMORRHAGES and INFLAMMATIONS.

NEVER HARMFUL. ALWAYS BENEFICIAL.

REFUSE SUBSTITUTES.

Genuine goods manufactured only by Pond's Extract Co., 76 Fifth Avenue, New York.

L. A. & A. A. BROWN

—DEALERS IN—

Hard and Soft Coal

SAND, LIME, MORTAR and HAIR.

Also Cement, Calcined and Land Plaster, and Sewer Pipe. Office 22 Bridge Street, Near T. & O. C. Depot.

EAST TOLEDO. PHONE 362

Ten Thousand Free---To be Given Away at Once.

THE QUEEN OF FASHION, For October

You need its practical hints. It is the greatest fashion paper in the world and free to all.

The High Arm No. 9 is too well known to need praising; the best possible proof of its popularity is that our sales are more than all others combined. I will send a machine to your HOME ON TRIAL FREE. I can save you money on any sewing machine made. My capacity, office, store room, etc., will now enable me to handle twenty machines a day, or 120 a week—the enormous total of six thousand machines a year.

Good second-hand machines to sell cheap, many of them as good as new.

A. AUSTIN,
317 Adams Street, Toledo, Ohio.
Wholesale and retail dealer in Sewing Machines and Everything belonging to them. Agents wanted.

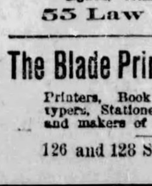

AWNINGS TENTS, FLAGS, Binder and Stack Covers,

Horse, Wagon and Waterproof Covers.

BREYMAN BROS., 16 AND 28 SUMMIT ST.

Six Offices---Nine Assistants

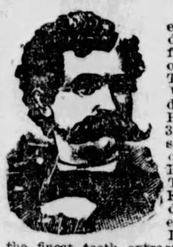

You can see Dr. Bigelow personally at his different offices on the following days: City office, 305 Summit, Toledo, O., Monday, Wednesday and Friday of each week. Fort Clinton, 1st and 3rd Tuesday, and Wauseon 2d and 4th Tuesday of each month. Bowling Green every Thursday a. m., and Findlay every Thursday p. m. Van Wert every Saturday. The Dr. is without doubt the finest tooth extractor in the state. His assistants all use his painless method. See them at the above places. Phone 1234.

If All Others

Are in the Soup, we are not. So call on

G. H. Bender & Co., 1203 Adams St

—FOR—

HOUSE PAINTING AND PAPER HANGING

JOHN D. RIGGS

MECHANICAL ENGINEER AND PATENT EXPERT

Inventors assisted, machinery and tools designed, estimates furnished.

55 Law Bldg Toledo

The Blade Printing & Paper Co

Printers, Book Makers, Electrotypers, Stationers, and dealers in and makers of Account Books.

126 and 128 St. Clair St., TOLEDO

OUR MEN'S . . . .

$5.00

PATENT LEATHER SHOES

Are Made from Imported Stock. I have them in all the new shapes.

NETTLETON'S

Lace Curtains
Lace Curtains
Lace Curtains
Lace Curtains
Lace Curtains
Lace Curtains

LOOK at the STYLE, QUALITY and PRICE.

STERLING & CO.
A. R. SISSON, Mngr.

Consult us as to your wants and we will supply them.

Draperies
Draperies
Draperies
Draperies
Draperies
Draperies

COX COAL —AND— BERDAN.

PHONE 934. 317 SUPERIOR ST

C. C. McKECKNIE,
MANAGER. - RETAIL DEP'RT'MT

McINTYER & McINNIS,
(Successors to John Bladon & Son)

FINE CARRIAGE —AND— WAGON BUILDERS.

138 Ontario Street, between Jefferson and Monroe Streets.

Special Attention Given to Repairs.

Toledo Truck & Storage Co

General Storage, Trucking and Hoisting of Machinery and Safes.

Office and Warehouse:
25 to 35 S. St. Clair St

ASPHALT. —AND— PORTLAND CEMENT WORK

For basements, cellars, stables, laundries, &c., laid and warranted.

SCHILLINGER BROS.,
Works Lenk St. and Swan Creek.
Artistic and Architectural

PATENTS PROCURED —BY— WM. WEBSTER
Patent Attorney,
311 Superior Street, Toledo, O.
Phone 858.

NOTICE TO CONTRACTORS.

Street Paving.

Sealed proposals will be received by the undersigned up to 12 o'clock at noon of Monday,

THE 28TH DAY OF NOVEMBER, 1892,

for improving Western Avenue from the west line of Hawley street to Wayne street by paving the central thirty-two feet thereof with either vitrified brick, cedar block, Medina stone or Trinidad asphalt, together with the necessary grading, curbing, gutters, crosswalks, drainage, etc.

Also for improving Wisconsin street from the paving in Washington street to the paving in Collingwood avenue, by paving the central twenty-six feet thereof with either Medina stone, cedar blocks, vitrified brick, asphalt blocks or Trinidad asphalt, together with the necessary grading, curbing, crosswalks, gutters, drainage, etc.

Also for improving Dorr street from the east gutter line of Waite avenue to the westerly city line by paving the central thirty-six feet thereof with either Medina stone, cedar blocks, vitrified brick, asphalt blocks or Trinidad asphalt, together with the necessary grading, curbing, gutters, crosswalks, drainage, etc.

Also for improving Nebraska avenue from the easterly gutter line of Elizabeth street to the easterly gutter line of Hawley street by paving the central thirty-two feet thereof with either Medina stone, cedar blocks, vitrified brick, asphalt blocks, or Trinidad asphalt, together with the necessary grading, curbing, gutters, crosswalks, drainage, etc.

Also for improving Nebraska avenue from the easterly gutter line of Hawley street to the easterly gutter line of Hoag street, by paving the central thirty-two feet thereof with either Medina stone, cedar blocks, vitrified brick, asphalt blocks or Trinidad asphalt, together with the necessary grading, curbing, gutters, crosswalks, drainage, etc.

The contractor or contractors who shall do the work herein provided for shall be paid in cash within ninety days after the completion of the work and acceptance thereof by the city.

All bids must be written with ink and the price of each item shall be written in full as well as in figures. Each bid must contain the full name of every person interested in the same. All parties filing bids for the matters specified in this notice must deposit with the city clerk on each bid the sum of Five Hundred Dollars. All deposits to be in cash or certified check on a bank doing a regular banking business in the city of Toledo, and accompanied by an agreement signed by the bidder and two disinterested persons, guaranteeing that, if the bid is accepted, a contract will be entered into—otherwise the amount deposited to be forfeited to the city; and in case a contract is entered into, said deposit to remain until the first estimate of work done, (or double the amount of deposit,) is reported to the common council.

Bidders will be required to indorse their names on the outside of the envelope containing their proposal, and what the bid is for, the same to be filed with the city clerk. Bids not filed in accordance with the above requirements will be rejected.

Blank bids and envelopes can be obtained of the undersigned or of the city civil engineer.

Bidders must specify the time within which they will commence and complete the work after the acceptance of their bid.

Plans and specifications can be seen at the office of the city civil engineer.

The council reserves the right to reject any or all bids.

By order of the council.

SYLVESTER LAMB, City Clerk.

31oct-e-o-d-4-w

REAL ESTATE.

Having a Frontage

Of 40 feet on Superior St., adjoining the Hanner House, the property ought to be worth a great deal more than we ask for it. See it if you want it.

Also 80 feet on Water street, at the corner of Adams, for sale cheap.

H. S. WALBRIDGE & CO.,

9, 11 and 13 Nasby.

A. E. MACOMBER & CO.,
108 SUMMIT STREET.

FOR RENT—No. 802 Lagrange street; large dwelling 10 rooms, suitable for boarding house or two neighborly families, $18.
FOR RENT—No. 451 Hamilton street; large dwelling; 10 rooms; suitable for large family or boarding house, $17.
FOR RENT—No. 1811 North 14th street, dwelling 6 rooms, $1,300.
FOR RENT—No. 1007 Heston street, neat cottage 5 rooms, $10.
FOR RENT—Dwellings in all parts of the city.
FOR SALE—No. 425 Knower street, two-story dwelling 7 rooms, mantle, cellar, well, cistern, barn, etc.
FOR SALE—New cottage Ewing street, near Forrer, 5 rooms, ready October 1st; two cottages on Hoag street, near Washington street; two houses on Worthington street, East Side; two cottages on White street, East Side, ready October 1st; two cottages on Knower street, between Maumee avenue and Dix streets. Dwelling No. 1520 Collingwood avenue, and dwelling No. 130 21st street; all modern improvements.

We have for sale on terms that will suit, fine dwelling lots on the following streets: In the Ninth ward—On South street, on Knower street, on Crittenden ave., on Lee street, on Sumner street, on Hiett ave. In the Eighth ward—On Oakwood ave., on Bartlett street, on Washington street, on Hicks street, on Collingwood ave., on 22d street, on Wisconsin street, on Missouri st., on Illinois street, on Forrer street. In Auburndale—On Monroe street, on Milburn ave., on Macomber street, on Auburn ave. In the Seventh ward—On Vermont ave., on Franklin ave., on Lagrange street, Locust street, Austin street, Weber street and Marston ave. Lots on Lagrange street, Heston ave. and in Parkland addition. In East Toledo—On Mott ave., Worthington street, White street, Raymer street.

We have lots in many other parts of the city. Will take orders for the construction of cottages and dwellings with payments on terms of 5 to 10 years, with interest at 6 per cent.

I AM BUILDING

An elegant eight-room house on South street, with bath room and other conveniences, that I will sell at a bargain.

ONE HOUSE

Left in Auburndale on Cone, just off Auburn avenue, eight rooms, $1,300. This is the cheapest property in Toledo, house new.

FOR RENT.

House on Franklin avenue, 10 rooms, electric lights, bath room, furnace, barn, laundry; house just completed.

R. W. SMITH
310 Superior Street.

WHAT IS THE USE

Of your buying a lot 2 or 3 miles out in the country when you can get a lot for the same price in Gardner Heights, which is directly opposite the foot of Madison and Jefferson streets? You will soon save the price of a lot in car fare. We have other places to show you. We have a few good houses for sale. Do you want one of them?

WRIGHT & RUSSELL,
235 ST. CLAIR ST
BOODY HOUSE BLOCK.

Ira A. Richardson & Son
3 Produce Exchange.

Best planned, modern priced residence in the city; 10 rooms, large cellar and attic; sanitary plumbing, elegant mantels, both gases, water and sewerage connections, stone sidewalks, on Melrose street.

For Sale on Monthly Payments.

THE RAIPDITY

with which lots have sold this Fall on Superior St. in the vicinity of the New Park has been remarkable.

We have but one of those lots remaining unsold, 45x150. This we will sell for $23 per foot, including new stone sidewalk.

On Erie Street

near Galena Street, but two blocks from the park, we are offering them at $20 per foot, on small down payment and but $10 monthly if taken soon, frontage to suit, sewerage paid. $25.00 per foot will not buy them in the near future.

Irving B. Hiett & Co.
243 St Clair Street

ED. McLEARY,
Practical Machinist!
Repairing and Setting Up Machinery Promptly Attended To.
2 & 4 ST. CLAIR ST., TOLEDO, O.

N. B. BACON. T. F. HUBER.
BACON & HUBER
ARCHITECTS,
33 and 34 Chamber of Commerce.

ARENSCH & CO
657 MONROE ST.,

Have the Finest Imported and Domestic Delicacies, such as Fromage de Roquefort, Fromage de Brie, Fromage de Camembert, Fromage de Maranta, Dill Pickles, French Mushrooms and Peas; also all kinds of Imported Sausages, Mustard, etc.

TO THE YOUNG FACE

Pozzoni's Complexion Powder gives fresher charms, to the old renewed youth. Try it.

SHERIFF'S PROCLAMATION.

I, John B. Stuart, Sheriff of Lucas Conty, Ohio, do hereby notify the qualified electors of said county of Lucas to assemble at their respective voting precincts in the several wards and townships, at the usual places of holding elections, on

TUESDAY, NOV. 8, 1892,

and then and there proceed, as the law directs, to vote for

Two Presidential Electors at Large,
Twenty-one Presidential District Electors,
One Secretary of State,
Two Judges Supreme Court,
One Clerk of Supreme Court,
One Member of Board of Public Works,
One Member of Congress of the Ninth Congressional District,
One Judge of the Circuit Court of the Sixth Judicial Circuit,
One Judge of the Common Pleas Court of the First Sub-division of the Fourth Judicial District,
One Recorder,
One Commissioner,
One Surveyor,
One Infirmary Director.

JOHN B. STUART, Sheriff.
Toledo, Ohio, October 15th, 1892.

NOTICE TO CONTRACTORS.

Michigan Street Turnpiking.

Sealed proposals will be received by the undersigned up to 12 o'clock at noon of Monday,

THE 14TH DAY OF NOVEMBER, 1892,

for improving Michigan street from the northwesterly gutter line of Vandalia street to the southwesterly gutter line of Cincinnati street by turnpiking the central thirty feet thereof together with necessary drainage, etc.

The contractor or contractors who shall do the work herein provided for shall be paid for that part chargeable to the city in cash within ninety days after the acceptance of the work and the remainder of the cost will be paid in an assessment levied upon the abutting property in ten days after the passage and legal publication of the assessing ordinance.

All bids must be written with ink and the price of each item shall be written in full as well as in figures. Each bid must contain the full name of every person interested in the same. All parties filing bids for the matters specified in this notice must deposit with the city clerk on each bid the sum of ..... dollars. All deposits to be in cash or certified check on a bank doing a regular banking business in the city of Toledo, and accompanied by an agreement signed by the bidder and two disinterested persons, guaranteeing that, if the bid is accepted, a contract will be entered into—otherwise the amount deposited to be forfeited to the city; and in case a contract is entered into, said deposit to remain until the first estimate of work done, (or double the amount of deposit,) is reported to the common council.

Bidders will be required to indorse their names on the outside of the envelope containing their proposal, and what the bid is for, the same to be filed with the city clerk. Bids not filed in accordance with the above requirements will be rejected.

Blank bids and envelopes can be obtained of the undersigned or of the city civil engineer.

Bidders must specify the time within which they will commence and complete the work after the acceptance of their bid.

Plans and specifications can be seen at the office of the city civil engineer.

The council reserves the right to reject any or all bids.

By order of the council.

SYLVESTER LAMB, City Clerk.

29oct-e-o-d-2-w

NOTICE TO CONTRACTORS.

Street Grading.

Sealed proposals will be received by the undersigned, up to 12 o'clock at noon of Monday,

THE 14TH DAY OF NOVEMBER, 1892,

for improving Yondota street from the center of First street to the L. S. & M. S. Ry. right of way by grading the central sixty feet thereof to the established grade, together with the necessary drainage, etc.

Also for improving Franklin street from Tracy street to Owen street by grading the same its full width, together with the necessary drainage, etc.

Also for improving Utah street from the south gutter line of Fassett street to the north gutter line of Brown road, by grading the central sixty feet thereof to the established grade, together with the necessary drainage, etc.

Also for improving Moore street from the center of Mulberry street to the center of Stickney avenue by grading the same its full width to the established grade and providing the necessary drainage, culverts, etc.

The contractor or contractors who shall do the work herein provided for shall be paid for that part chargeable to the city in cash within ninety days after the acceptance of the work, and the remainder of the cost will be paid in an assessment levied upon the abutting property in two installments, one-half payable in ten days after the passage and legal publication of the assessing ordinance and the remainder in one year thereafter.

All bids must be written with ink and the price of each item shall be written in full as well as in figures. Each bid must contain the full name of every person interested in the same. All parties filing bids for the matters specified in this notice must deposit with the city clerk on each bid the sum of ..... Dollars. All deposits to be in cash or certified check on a bank doing a regular banking business in the city of Toledo, and accompanied by an agreement signed by the bidder and two disinterested persons, guaranteeing that, if the bid is accepted, a contract will be entered into—otherwise the amount deposited to be forfeited to the city; and in case a contract is entered into, said deposit to remain until the first estimate of work done, (or double the amount of deposit,) is reported to the common council.

Bidders will be required to indorse their names on the outside of the envelope containing their proposal, and what the bid is for, the same to be filed with the city clerk. Bids not filed in accordance with the above requirements will be rejected.

Blank bids and envelopes can be obtained of the undersigned or of the city civil engineer.

Bidders must specify the time within which they will commence and complete the work after the acceptance of their bid.

Plans and specifications can be seen at the office of the city civil engineer.

The council reserves the right to reject any or all bids.

By order of the council.

SYLVESTER LAMB, City Clerk.

29oct-e-o-d-2-w

NOTICE TO CONTRACTORS.

George Street Paving.

Sealed proposals will be received by the undersigned up to 12 o'clock at noon of Monday,

THE 14TH DAY OF NOVEMBER, 1892,

for improving George street from the paving in Cheery street to the southwesterly gutter line of Walnut street by paving the central twenty-six feet thereof with Vitrified Fire Brick, together with the necessary grading, curbing, drainage, etc.

The contractor or contractors who shall do the work herein provided for shall be paid in cash within ninety days after the completion of the work and the acceptance thereof by the city.

All bids must be written with ink and the price of each item shall be written in full as well as in figures. Each bid must contain the full name of every person interested in the same. All parties filing bids for the matters specified in this notice must deposit with the city clerk on each bid the sum of One Thousand Dollars. All deposits to be in cash or certified check on a bank doing a regular banking business in the city of Toledo, and accompanied by an agreement signed by the bidder and two disinterested persons, guaranteeing that, if the bid is accepted, a contract will be entered into—otherwise the amount deposited to be forfeited to the city; and in case a contract is entered into, said deposit to remain until the first estimate of work done, (or double the amount of deposit,) is reported to the common council.

Bidders will be required to indorse their names on the outside of the envelope containing their proposal, and what the bid is for, the same to be filed with the city clerk. Bids not filed in accordance with the above requirements will be rejected.

Blank bids and envelopes can be obtained of the undersigned or of the city civil engineer.

Bidders must specify the time within which they will commence and complete the work after the acceptance of their bid.

Plans and specifications can be seen at the office of the city civil engineer.

The council reserves the right to reject any or all bids.

By order of the council.

SYLVESTER LAMB, City Clerk.

29oct-e-o-d-2-w

NOTICE TO CONTRACTORS.

Street Grading.

Sealed proposals will be received by the undersigned up to 12 o'clock at noon of Monday,

THE 14TH DAY OF NOVEMBER, 1892,

for improving Cherry street from the center of First street to the L. S. & M. S. Ry. right of way by grading the central sixty feet thereof to the established grade, together with the necessary drainage, etc.

Also for improving Yondota street from the center of First street to the L. S. & M. S. Ry. right of way by grading the central sixty feet thereof to the established grade, together with the necessary drainage, etc.

Also for improving Utah street from the south gutter line of Fassett street to the north gutter line of Brown road, by grading the central sixty feet thereof to the established grade, together with the necessary drainage, etc.

Also for improving Moore street from the center of Mulberry street to the center of Stickney avenue by grading the same its full width to the established grade and providing the necessary drainage, culverts, etc.

The contractor or contractors who shall do the work herein provided for shall be paid for that part chargeable to the city in cash within ninety days after the acceptance of the work, and the remainder of the cost will be paid in an assessment levied upon the abutting property in two installments, one-half payable in ten days after the passage and legal publication of the assessing ordinance and the remainder in one year thereafter.

All bids must be written with ink and the price of each item shall be written in full as well as in figures. Each bid must contain the full name of every person interested in the same. All parties filing bids for the matters specified in this notice must deposit with the city clerk on each bid the sum of ..... Dollars. All deposits to be in cash or certified check on a bank doing a regular banking business in the city of Toledo, and accompanied by an agreement signed by the bidder and two disinterested persons, guaranteeing that, if the bid is accepted, a contract will be entered into—otherwise the amount deposited to be forfeited to the city; and in case a contract is entered into, said deposit

IN TRADING CIRCLES

Both at Our Home and Abroad.

Wheat Quotations for the Day—Prices Current for Produce and Other Articles.

Cleveland, Nov. 1.—Cattle—Receipts 3 cars. Market strong on good butcher stuff and steady on common cows and heifers. Good family milch cows in good demand. Quotations: Choice export steers of 1,350 lbs and upwards at $4.25@4.50 per cwt, choice steers of 1,250 to 1,350 lbs at $4.00@4.25, do of 1,100 to 1,200 lbs at $3.90@3.75, do of 900 to 1,050 lbs at $2.75@3.25, rough, common and grassy steers of 900 to 1,200 lbs average at $2.25@2.75, good to choice heifers at $2.50@3.00, thin to fair do at $2.00@2.25, good to choice cows at $2.25@2.50, thin to medium grades at $2.10@2.30, good butcher bulls at $1.75@2.25, bologna bulls at $1.50@1.75, choice cows and calves at $35.00@45.00 each, common to good do at $15.00@25.00, springers and common at $7.00@15.00.

Veal calves—Receipts light. Market slow and demand limited. Extra veals at $6.00 per cwt, choice veal calves at $5.50 @5.75, fair to good at $4.75@5.25, common to roughish calves at $3.25@4.00, yearlings and heavy calves at $2.25@3.00.

Hogs—Receipts 1,800 head, shipments 350 head. Market 5@10c lower. Demand good at the decline for good York weights. Medium weights dull. Quotations: Selected heavy shippers at $5.75@5.85 per cwt, fair to best medium weights at $5.70@5.75, corn fed Yorkers at $5.55 @5.65, corn fed pigs and lights at $5.00@ 5.25, roughs at $4.25@4.75, stags at $3.25 @4.00.

Sheep and Lambs—Receipts 2 cars, shipments none. Market slow on all grades. Choice grades of sheep of 90 lbs. and upwards at $3.75@4.25 per cwt., good to choice of 60 to 80 lbs. at $3.20@ 3.60, fair to good quality at $2.75@3.20, culls to common grades at $2.00@2.75. Lambs, choice grades of 70 to 90 lbs. at $4.75@5.00, fair to good of 60 to 70 lbs. at $4.25@4.75, common to fair at $3.00@ 3.75.

New York, Nov. 1.—Cattle—Receipts 6,304 head, including 81 cars for sale. The market was firm and 10c per cwt. higher on common to medium grades. Sales of native steers at $3.25@5.27 1-2 per cwt., bulls and cows at $1.35@3.50. Dressed beef was steady at 7@8 12c per lb. Shipments to-morrow 475 beeves.

Calves—Receipts 1,534 head. The market was steady. Sales of veals at $5.00 @8.00 per cwt., grassers at $1.75@2.30, westerns at $2.62 1-2@2.75.

Sheep and Lambs—Receipts 15,864 head. The market for sheep was firm, lambs a shade lower. Sheep sold at $2.30@5.25 per cwt., lambs at $5.12 1-2@ 6.12 1-2. Dressed mutton was steady at 7@8 1-2c per lb., and dressed lambs weak at 7@9 1-2c.

Hogs—Receipts 11,370 head, including 2 cars for sale. The market was steady. Sales at $5.60@6.15 per cwt.

Buffalo, Nov. 1.—Cattle—Receipts 196 loads through, 300 loads for sale. The market was steady for best butcher steers; 10@15c higher for medium.

Calves—Buttermilks at $2.25@3.50; veals, fair to best, at $5.00@6.00.

Hogs—Receipts 194 loads through, 150 loads for sale. The market was slow and 10@15c lower; light grades and pigs very dull. Heavy grades corn fed at $5.80@ 5.85 per cwt.

Sheep and Lambs—Receipts 40 loads through, 75 loads for sale. The market was dull, shipping demand very light. Choice wethers at $4.40 per cwt, fair sheep at $3.90, choice native lambs at $5.25.

Chicago, Nov. 1.—Cattle—Receipts 17,000 head, shipments 3,500 head. The market closed strong. Sales of best native steers at $4.75@5.70 per cwt, good at $4.25@4.50, others at $3.25@4.00. Texans at $2.10@3.05, westerns at $3.00 @4.50, stockers at $1.85@2.75.

Hogs—Receipts 30,000 head, shipments 12,000 head. The market closed stronger. Sales of rough and common at $5 10@ 5 35 per cwt., packing and mixed at $5 40 @5 50, prime heavy and butchers' weights at $5 55@5 65, light at $5 40@5 50.

Sheep—Receipts 6,000 head, shipments 900 head. The market was steady. Sales of natives at $4 00@5 00 per cwt., fed Texans at $4 00@4 60, westerns at $4 40 @4 50, lambs at $4 25@5 60.

Kansas City, Nov. 1.—Cattle—Receipts 6,000 head, shipments 4,000 head. The market was steady to strong generally, feeders quiet, Texas cattle active. Representative sales as follows: Dressed beef and shipping steers at $2 40@4 35 per cwt., cows at $1 00@2 70, Texas and Indian steers at $2 15@3 00, stockers and feeders at $1 50@3 30.

Hogs—Receipts 3,000 head, shipments 2,000 head. The general market was quiet and 5c lower. Sales of all grades at $5 15@5 40 per cwt., the bulk of sales at $5 20@5 35.

Sheep—Receipts 1,000 head, shipments 100 head. The market was steady. Mottons at $4 00@4 30 per cwt., lambs at $5 35@5 60.

East Liberty, Nov. 1.—Cattle—Receipts 4,970 head, shipments 3,120 head. The market was steady at about last week's prices. Prime exporters ranged at $4.65 @5.00 per cwt, fair to good at $3.50@ 4.50, common at $2.50@3.25, bulls, cows and stags at $1.00@2.75, bologna cows at $4.00@12.00 each, fresh cows at $20.00@ 40.00. Five cars of cattle shipped to New York to-day.

Hogs—Receipts 10,800 head, shipments 5,900 head. The market was steady. Sales of fair to best Philadelphias at $5.90@6.00 per cwt, mixed at $5.15@5.85, best Yorkers at $5.50@5.80. Twenty-one cars of hogs shipped to New York to-day.

Sheep—Receipts 3,800 head, shipments 1,400 head. The market was slow, best grades 10@15c higher than last week's; lambs unchanged.

Veal Calves—At $5.00@6.00 per cwt.

Turpentine.

Wilmington, Nov. 1.—Steady at 28c.
Charleston, Nov. 1.—Steady at 28 1-4c.
Savannah, Nov. 1.—Steady at 28 3-4c.

Dry Goods.

New York, Nov. 1.—The dry goods market was active as to cotton goods and a stronger tone was disclosed. Pepperell wide sheetings were advanced about 5 per cent, or on the basis of 21c per 10-4 bleached. Many makes of low grade brown and bleached were advanced 1-8c a yard. Farmer's choice 4-4 bleached shirtings were advanced 1-4c a yard. Central Park shirtings were advanced 2 1-2 per cent, and Lodi shirtings 1-8c. There was fair activity in prints, ginghams and dress goods. The whole market was stronger, with the outlook improved.

London, Nov. 1.—The Mark Lane Express, in its weekly review of the British grain trade, says: The low prices current are greatly affecting the market deliveries of wheat, farmers having 15 per cent. less and delivering 30 per cent. less. Millers are bidding low for imported wheat, knowing that the greater part of the American surplus of 5,000,000 quarters will come to Great Britain, as France will need only one-fifth and Holland only one-third of what they needed in 1891, while the Australian surplus promises to be double that of 1892. Barley, oats and maize were firm during the week. At to-day's market dump wheat of poor quality fetched at rare intervals 30s. Foreign wheat remained unchanged owing to the small imports. Barley was 1s lower. Oats, rye and maize were slightly cheaper.

TOLEDO PRICES CURRENT.

Corrected daily at King's elevator.—Grain at the elevator—Red wheat, No. 2, new, 69c; white wheat, No. 2, 65c. Rye—No. 2, 48c. Corn—No. 2, 50c. Oats—White, 35c; mixed, 32c.

Provisions—(Corrected daily by Charles Meyers)—Very firm; pork, mess, $12 00 per bbl; short, $12 50; clear, $13 00; short clear, $14 50. Hams very firm; 18 lbs and over, 12c; 15 lbs average, 12c; 12 lbs. and under, 12 1-2c; shoulders, 9c; scarce. Breakfast bacon, clear, 12c; rib, 10c; smoked beef, 11c. Lard—Kettle rendered, 8 1-2c; by bbl., 8 1-2c; 50 lb tin kettle lard, 8 1-2c; refined, 6 3-4c; 50 lb tins, 7c. Bacon side, 10 1-2c. Bologna, 6c. Barrel meats active. Calves, 6 1-2@8c bbl. Hogs—Good demand, 6@7c. All kinds smoked meats very firm but scarce.

Butter—Scarce and higher; Elgin creamery, 26@27c; gathered creams, 24@25c; fancy Ohio creamery, 23@24c; fancy northwestern creamery, 22@24c; fancy dairy, 21@22c; prime to choice, 18@19c; medium, 14@16c; common, 8@10c per pound.

Tallow—City, 4 3-4c per lb; country, 4c.

Wool—Unwashed—Medium clothing, 18@ 23c per lb; combing and delaine, 24@25c; quarter blood, 23@24c; fine merino, 18@19c. Fleece-washed—Medium clothing, 27@30c; combing and delaine, 30@31c; fine merino, X and XX, 28@29c; burry and cots, 18@ 20c. Tub-washed—30@33c; pulled, 25@29c.

Vegetables—(Corrected daily by E. A. Rood)—Business good; demand for all vegetables active and improving. Prices on open market. Country orders are filled at higher prices. New potatoes 65@ 70c per bushel; $1 85@2 00 per barrel; new cauliflower, $1 00@1 50 per doz; beets, 50c per bu; onions, 90@1 00 per bu; lettuce, 5@6c per lb; tomatoes, 65@71c per bu; cabbage, $1 10@1 25 per bbl.

California fruits—Bartlett pears, $3 00@ 3 50 per box; plums, $2 50@3 00 per case. New apples, scarce, and high, 90@ 1 00 per bu; strictly fancy, $1 10 per bu; $2 50@3 00 per bbl.

Poultry—(Corrected daily by Fulton Market)—Dressed and live chickens, demand good; live, 8@9c per lb; dressed, 10@11c per lb; old, dressed, 9@10c; old, live, 8@9c; spring ducks, demand light; dressed, 10@11c; live, 7@8c; turkeys, 12@13c; woodcock, 30c each; partridge, 35c each.

Salt Fish—Mackerel No. 1 large shore, per bbl., $22 00@24 00; No. 1 shore, $19 00@ 21 00; No. 1 medium, $17 00@18 00; No. 2 shore, $20 00@21 00; 1-2 bbl. No. 1 extra, $11 50; 1-2 bbl. No. 2 shore, $11 00; 1-2 bbl. No. 3 large, $9 50; 1-2 bbl. No. 3 small, $8 50; white fish, No. 1, per half bbl., $8 50; No. 2, $8 00. Lake herring, $3 00 per half bbl; No. 1 box herring, 22c per box.

Fresh Fish—Scarce; White (upper lake) 7c; No. 2 pickerel, 5c; herring, 2 1-2c; pike, 6 1-2c; pan, 2 1-2c; trout, 7c; soft, 3c; saugers, 5c; catfish, dressed, 7 1-2c.

Turpentine—Savannah quiet at 26 3-4c per gallon.

Lead—Standard trust, $7 00@7 50; colored lead, $6 00@7 00.

Eggs—Market firm; strictly fresh, 19@20c.

Oils—Ohio prime white, 6 1-2c; Ohio water white, 7c; Indiana prime white, 6 1-2c; Indiana water white, 7c; Michigan prime white, 7c; Michigan water white, 7 1-2c; Eocene, 8 1-8c stove gaso, 7c; linseed oil, raw, 43c; boiled, 46c. These figures are for barrels. Lard oil, No. 1, 42c, extra, No. 1, 52c; extra winter strain, 64c.

Peanuts—Farmers' rough, 3@4c per lb; do screened, 4@4 1-2c; recleaned and handpicked, 5c; white Virginia, 5c.

Coffees—Corrected daily by the Toledo Spice Co.—Green Rio, fair, 17c; good, 18 1-2c; prime, 20c; Green Santos, fancy, 22 1-2c; Roasted Java Mandheling, 40c; Old government, 32 1-2c; Java, 30c; Java Imperial, 26c; roasted Rio, bulk, 18@23c; German packages, 22 1-4c; Lion packages, 22 1-4c; Arbosa packages, 22 1-4c.

Seeds—German millet, $1 15 from store; Hungarian and common millet, 85@1 00 from store; flaxseed, $1 15@1 25 per bu on arrival.

Hay—(Corrected daily by Fred Adams & Son)—Choice timothy, $11 00@12 00; No. 2, $6 00@7 00.

Millfeed—Bran, $15 00 in bulk on track; shipstuff, $16 00; middlings, $18 00 and $1 00 more in sacks.

Flour—Spring patent, $5 25; spring family, $4 75@5 25; winter patent, $4 75@5 25; fancy, $5 00@5 25; winter family, $4 75@ 5 25; extra, $3 50@4 00; low grade, $3 50. $1 00 more in bags.

Salt—Michigan salt, 90c per bbl; eastern, $1 00 per bbl; Michigan on track, 85c.

Sugar—4 X Powdered, 5.73c; Standard, Powdered, 5.29c; Cubloaf, 5.79c; Cubes, 5.41c; Fine Granulated, 5.29c; Standard A, 5.16c; Off A's, 4.79@4.98c; light Extra C's, 4.47@4.66c; Good Extra C's, 4.10@4 1-2c; Yellow Extra C's, 3.85c.

Maple Sweets—Syrup, pure, 90@1 00 per active for all grades. Molasses firm; New Orleans, 50@75c per gallon; dark sugar, 18@ 25c per gallon; white, 28@35c; maple sugar, 9@10c.

Beans—New York marrows, $2 15@2 25; navy and medium, $1 85@2 00 per bu; western, $ 150@1 60.

Rice—Firm; fair to choice Louisiana, 4 1-2 @5c; per lb; Japan, 5 1-2@6c; fancy head, Carolint, 6 1-2@7c. The foregoing are wholesale, not retail prices, which are fractionally higher.

Sorghum—Medium to choice, 30@32c per gallon. Market dull.

Dried Fruit—Apples, 4 1-2@5c per lb; evaporated, 6 1-2@7c; peaches, 7 1-2@8 1-2c; fancy, 9 1-2@10c.

Cheese—New York full cream, 12 1-2@ 13 1-2c per lb; Michigan full cream, 10@ 10 1-2c per lb; Young America, 9@11 1-2c; fancy Schweitzer, 14 1-2@15c per lb; twins, 11 1-2@12c per lb. Stocks are light and the market is firm.

Hops—New York, 30@33c; western, 23@ 33c; foreign, 63c per lb.

SUPERINTENDENT PEELAR

Talks a Little About the Railroads of Europe.

His Experiences During His Recent Trip Abroad Caused Him to Appreciate American Railroads.

"What do you think of European railroads?" asked a Bee of General Superintendent T. M. Peelar, of the Ohio Central lines, who has just returned from abroad.

"I don't think much," was the answer, "and I told the officials over there as much. Why, said I, you're a thousand years behind America—perhaps I stretched it a little, but I was pretty near right.

"Their engines are A 1, their road beds excellent, tracks couldn't be in better shape, but there they stop. The coaches are low, dingy and without an exception, dirty. Their help will sell their souls for a shilling and the wealthy with their tips create a great discrimination against the poorer class of travelers.

"There are no wash rooms, closets, or water tanks on the greater part of the trains, no heating apparatus and no baggage checking system. They mark your baggage with a piece of chalk and you have to watch it at every stop to see that it don't get thrown off. At the end of one jump or at a change of cars there is the whole thing over again.

"They were amazed when I told them that we could check our baggage from New York to San Francisco, a six days' journey, and when we arrived in the latter city we would find our trunks at the hotel awaiting us.

"They wouldn't believe it; said it was impossible. They said they couldn't adopt such a system as then they would be responsible for any loss.

"Responsible? said I; you ought to be responsible. You get big money for poor accommodations, such talk as not being responsible sounds idiotic.

"European railroad traveling is simply awful. They have a crude sort of a sleeper, but they are so small and dirty I wouldn't dare to ride in one of them.

"American railroads are good enough for me. We lead the world here and those Europeans will find it out when they come over to the world's fair, and they are coming in droves, too. I never saw so much interest taken in anything. Why even the barber who shaves you, the small shopman, and the better class of workingmen are anxious to make the trip and a good many of them express a desire to remain after they are once here. The fair will bring the rank and file of Europeans to this country—people who have heretofore had no idea what this country is like. They will see things that will open their eyes, especially on our railroads, and then and only then will they go home and mend their ways. Just now they think they are the smartest people on earth, but I think a peep at these United States will change their opinion."

To-day Hood's Sarsaparilla stands at the head in the medicine world, admired in prosperity and envied in merit by thousands of would-be competitors. It has a larger sale than any other medicine. Such success could not be won without positive merit.

Hood's Pills cure constipation.

FIFTH POSTAL DIVISION.

Changes of Interest to Those Who Write Letters.

The postoffice of Penobscot, Montgomery county, Ind., has been re-established with special mail from Tadoga, and Jas. T. Eads in charge. The names of Gasburgh and Spartansburgh, Ind., have been changed by dropping the "h," and the office at Parrett discontinued, mail now going to Armstrong.

Howell S. DeVol has been officially bulletined postmaster at Equity, J. H. Dalaney at Calvary, J. S. Simperling, jr., at Riverton and Mollie M. Bay at Union Furnace, O.; Caleb Odell at Odon, Ind.; Thos. W. Davaney at Hood Landing and John M. Shaw at Samburg, Tenn.

New postoffices have been established at Brinkley, Knott county Ky., six miles southeast of Hindman and seven miles west of Pine Top, with Randolph Adams in charge, and at Bluhms, De Kalb county, Tenn., with special mail from Southville, and Phil C. Bluhm in charge.

The star route from Warrensville to Cleveland, O., has been increased about three-quarters of a mile, to take in Pardee.

CORNER STONE.

New York, Nov. 1.—The corner stone of the Episcopal Memorial chapel of the Messiah at Ninety-fifth street and Fifth avenue, was laid by Bishop Henry C. Potter with impressive ceremonies to-day. The chapel is a memorial to the late T. B. Coddington of this city, and is the gift of his two daughters, one of whom is the daughter-in-law of the late Robert Browning, the poet.

CHINESE TROUBLE.

Ottawa, Ont., Nov. 1.—Sang Kee, a Chinese official, has arrived here to make an investigation into the character and scope of the dominion laws regarding Chinese.

CHOYNSKI WON THE FIGHT

Godfrey Defeated in Fifteen Rounds.

The Californian Too Much for the Black Man.

The Battle in Detail—Kid Hogan and Young Lyons Have a Lively Bout.

New York, Nov. 1.—The most important prize fight that has yet been fought in the amphitheater of the Coney Island Athletic club took place last night between "Joe" Choynski, of California, and George Godfrey, of Boston. Both men were in the pink of condition and were so evenly matched that there was really no odds to speak of in the betting. The crowd was too large for comfort, and standing room only was to be had by the time the first bout began.

Peter Jackson came in just before this bout and his reception was most hearty. He was cheered to the echo as he took his seat in a private box.

It was nearly 9 o'clock when the first contestants, Kid Hogan, of Brooklyn, and Dolly Lyons, of this city, climbed over the ropes. The boys fought at catch weight, owing to the fact that Lyons could not get down to 112 pounds. They put up a rattling fight, full of science and hard knocks combined. Lyons scored two knock-downs, one in the third and one in the seventh round, but Hogan displayed more science and landed frequently without a return. The punishment inflicted by both boys was severe and taken easily. At the end of the ninth round the game was about even. In the tenth round the fighting was fast and furious, each man doing his level best to square things, for this was the last round of the bout. Hogan did most of the work and the referee decided the fight in his favor. Both men were on their feet and while Hogan was pretty tired, they were still good for an unlimited number of rounds.

The preliminary fight between the youngsters put the crowd in a good humor, and during the few minutes prior to the big fellows coming on the stage they chatted merrily about the merits of Godfrey and Choynski.

When Fred Burns went upon the stage to make the announcement for the big fight of the evening the spectators scampered for their seats and the best of order prevailed.

Joe Choynski was the first of the two pugilists to enter the ring. He was accompanied by his seconds, John McVey, of Philadelphia; Jimmy Carroll, of Brooklyn; Parson Davies, of Chicago, and his timer, Dominick O'Malley, of New Orleans.

George Godfrey was not far behind his opponent in entering the ring. He was looked after by Frank Steele, Jim Godfrey, Jack McGee and Prof. Williams. Wm. Riley held time for him.

Choynski fought at 168 pounds and Godfrey 175 pounds.

John P. Eckhardt acted as referee in the place of Al Smith, who was in the house, but who was too ill to act.

It was 10:10 o'clock when the men stepped to the center of the ring and began to spar. They sparred for an opening, during which Choynski cleverly ducked some very wicked blows. They clinched toward the close of the round, and Choynski got in a good left on Godfrey's jaw. He also landed a good right just before the call of time. Choynski slipped down.

Second Round—Cautious sparring, with Choynski running away but ducking some ugly leads. Godfrey led, but fell short. Joe landed a good left, which did no damage. Godfrey landed a light left on the face, and was countered on the chest. Each man was acting cautiously when the bell rang.

Third Round—Godfrey went into the man from California quickly, but he got away by clever ducking. Choynski began pumping his left into Godfrey's face at intervals and getting away from counters. He landed so many times on Godfrey's left eye that it soon began to bulge. The colored man hit Choynski a number of good stiff punches, but he missed so many others that the western man had decidedly the better of the round.

Fourth Round—Choynski led and was short. After cautious sparring Joe led with his left and landed lightly. Godfrey led with left and right but fell short, when they clinched. Godfrey showed a swollen left eye, which was rapidly closing. The men were apparently fighting on the defensive, as honors were even at the call of time.

Fifth Round—Choynski landed his left twice in succession on Godfrey's face and got away with light returns. Godfrey was furious and went at his opponent like a mad bull. He kept right at Choynski until he finally got an opening and sent his right in as straight as an arrow, landing on Choynski's left eye with such force that it could be heard all over the house. It laid the eye open and marked the young man's face.

Sixth Round—Choynski came up with a bad left eye, which was bleeding profusely. Godfrey leading and landing on that optic four times. Joe fell short on all his leads and Godfrey followed him all over the ring. When time was called the men both went to their corners looking tired. Choynski was doing most of the work, but was decidedly short in his judgment of distance.

Seventh Round—Both men did clever work in this round, but the punching was not very hard during the early part, but it grew heavier as the men warmed up to their work. The colored man got in some telling blows which Choynski served himself by clinching, when he was in too close quarters to duck. The Californian planted his left on Godfrey's mouth and stomach to good advantage.

Eighth Round—Choynski landed on stomach, led again and fell short. Joe let swing the right hand and missed, which made the coon smile, and was quickly followed up by Godfrey, and by a right hand swing was brought to his knees. He stopped for some seconds when he chased Godfrey all over the ring, landing a clean left and right which forced Godfrey to the ropes.

Ninth Round—The greater portion of the round was spent in sparring for wind. They did get together before the round closed, however, and some good work was done. Choynski planted some hard blows in Godfrey's stomach, which made the colored man wince. It was not a round which did either man much harm.

Tenth Round—Godfrey pushed Choynski to the ropes, where he landed two good blows on Choynski's left eye, which swelled clear up. Godfrey landed a hard upper cut when Joe was playing for his wind, and was cleanly countered by a right swing which forced Godfrey's head back. Each man was strong and fought to give a knock-out blow.

Eleventh Round—From the easy manner in which this round was fought there was every indication that it would prove a long battle. Both men had their left eyes almost closed, but with this exception they looked as though they could last for a week. All the punching that was done was light, with the exception of a few stomach punches.

Twelfth Round—The men got right to work. Choynski led for the wind and landed lightly. Godfrey swung a hard right, which was cleverly ducked. He followed this up, and as Choynski led Godfrey hit him a right hand swing at the back of the head which forced Joe to the floor. Joe landed on Godfrey's eye and almost completely closed it. But just as time was called Godfrey sent Choynski to the floor with a clean knockdown.

Thirteenth Round—Godfrey started in to rush his man, but fell short on both his left and right hand swings. He then forced Choynski to the ropes and the Californian went down to avoid punching. Godfrey sent a straight left into Choynski's mouth, which split his lower lip. Godfrey had decidedly the better of the round, although Choynski did land a few stinging blows on the colored man's damaged eye, which was entirely closed.

Fourteenth Round—Choynski landed three good blows, left in the stomach and right on head, followed by a hard left in the face. Godfrey led, but fell short twice. Joe led and landed again for the stomach, when Godfrey upper cut but Choynski was not there. When time was called Choynski was forcing Godfrey to the ropes and he seemed unable to get away from Choynski's left, which was playing the principal part.

Fifteenth Round—Godfrey rushed at Choynski like a blind bull and got a straight jab in the closed eye that made him stagger about three feet. He was to all intents blind in the left eye and thus placed at a great disadvantage, as Choynski kept on the left side and the more Godfrey rushed him the harder Choynski got on that damaged eye. The knock-out blow was a swinging right on the damaged eye, which knocked the colored man completely out.

DISEASED CATTLE.

Ottawa, Ont., Nov. 1.—Sir Charles Tupper telegraphs from London that the imperial authorities have ordered the cattle which were imported by the Monksealon and the Huronia to be traced and slaughtered.

Children Cry for Pitcher's Castoria.

When Baby was sick, we gave her Castoria.
When she was a Child, she cried for Castoria,
When she became Miss, she clung to Castoria,
When she had Children, she gave them Castoria.

RAILROAD COMBINE.

What the New Consolidation May Do.

New Haven, Conn., Nov. 1.—Charles P. Clark, president, and Lucius Tuttle, vice president of the Consolidated railroad, were seen last evening and asked what effect, if any, the combination of the Boston and Maine and Reading interests is likely to have upon the Consolidated road in its relations to the Boston and Albany and the Old Colony; whether a closer alliance between these three roads than now exist is likely to result.

Mr. Clark was also asked if it was possible or probable that the Consolidated either directly or in conjunction with the Boston and Albany may seek to acquire control of the Connecticut river road for the purpose of keeping it out of the hands of the Boston and Maine and Reading.

Both Mr. Clark and Mr. Tuttle said that they had not seen any confirmation of the report that there had been a combination formed between the Reading and the Maine systems. The report thus far had been confined to the newspapers, and evidently sprung from the fact that the president of the Reading system had recently been elected president of the Maine.

The Boston and Maine had long been a speculative road and it is possible that the stock had changed hands. They did not believe there would be anything more than a traffic agreement made between the two systems, but whatever the result it will not affect the Consolidated, nor will it cause any absorption of the Connecticut river road by the Consolidated road in connection with the Boston and Albany. The Consolidated road is not looking for extensions in that direction.

FINDLAY NOTES.

Findlay, O., Nov. 1.—(Special)—The total registration in this city this year is 4,931, a gain of 334 over last year, showing that the city is still holding its own in population. It is said the democrats in nearly every one of the eight wards of the city worked the harvest and succeeded in getting out their voters.

A handsome new English Lutheran church was dedicated at Arlington, ten miles south of this city, yesterday. Services were conducted by Rev. S. A. Ort, D. D., of Springfield, and Rev. S. A. Greenawalt, of Findlay.

Hon. Fremont Arford, of this city, democratic candidate for congress in this district against L. M. Strong, of Kenton, is conducting a model campaign, having visited and made a telling speech in nearly every ballwick in the district. He is very popular in this city, and will run away ahead of his ticket in this city and county.

If you once try Carter's Little Liver Pills for sick headache, biliousness or constipation, you will never be without them. They are purely vegetable; small and easy to take. Don't forget this.

GOOD PRICES.

London, Nov. 1.—The sale of a large number of the animals used in the famous Wild West show has just been closed at a handsome profit to Col. Cody. The gray mare Caprice brought over $200, while over a dozen other horses were sold at prices ranging from $100 to $1,000. The team of mules that have been working the Deadwood coach sold for no less than two thousand dollars.

Why cough and annoy the whole audience? Dr. Bull's Cough Syrup will stop it.

The popularity of Salvation Oil is not astonishing when we hear of its cures.

MIKE QUEENAN WON.

Peoria, Ill., Nov. 1.—Mike Queenan, the stock yards giant of Chicago, and Dick Graham, of Brooklyn, fought a finish battle near this city. The men are giants, Queenan being six feet two and his opponent two inches taller. The fight lasted four rounds, the Brooklyn man being knocked out with a terrible drive under the chin.

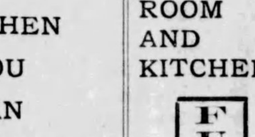

An Explanation.

How a person can gain in flesh by the use of Johann Hoff's Malt Extract. Because it contains, in an active form, the agents necessary in digestion. Good digestion is necessary for the maintainence of health. When you are losing flesh, when your appetite fails you, or after recovery from sickness, you will find the use of the genuine Johann Hoff's Malt Extract most valuable for building up your weakened constitution. Don't delay to use it. You will find it a delicious remedy. Be sure to obtain the "genuine" which has the signature of "Johann Hoff" on the neck of every bottle. Eisner & Mendelson Co., New York.

DR. E. C. WEST'S NERVE AND BRAIN TREATMENT, a specific for Hysteria, Dizziness, Fits, Neuralgia, Headache, Nervous Prostration caused by alcohol or tobacco, Wakefulness, Mental Depression, Softening of Brain, causing insanity, misery, decay, death, Premature Old Age, Barrenness, Loss of Power in either sex, Impotency, Leucorrhœa and all Female Weaknesses, Involuntary Losses, Spermatorrhœa caused by over-exertion of brain, Self-abuse, over-indulgence. A month's treatment, $1, 6 for $5, by mail. We guarantee six boxes to cure. Each order for 6 boxes, with $5, will send written guarantee to refund if not cured. Guarantee issued only by I. N. Reed's Son, Druggist and Sole Agent, Toledo, Ohio. DR. R. T. FELIX GOURAUD'S ORIENTAL

DEAFNESS AND HEAD NOISES CURED by Peck's Invisible Ear Cushions. Whispers heard. Successful when all remedies fail. Sold by F. Hiscox, 856 B'way, N.Y. Write for book of proofs FREE

WHY PAY CASH WHEN YOU CAN BUY AS CHEAP ON THE INSTALLMENT PLAN? DON'T YOU SEE THE ADVANTAGE IT GIVES YOU?

PARLOR, BEDROOM, DINING-ROOM AND KITCHEN FURNITURE

Goldberg & Jacobson, -434- SUMMIT ST.

CATHOLIC LADY WANTED.

WANTED—Intelligent, industrious lady to receive subscriptions, make collections, and attend to our business in her own locality. References required.

$12 PER WEEK.

OFFICE OF CATHOLIC PUBLICATIONS, Fifth Ave. and Madison Sts., CHICAGO, ILL.

SYRUP of FIGS

ONE ENJOYS

Both the method and results when Syrup of Figs is taken; it is pleasant and refreshing to the taste, and acts gently yet promptly on the Kidneys, Liver and Bowels, cleanses the system effectually, dispels colds, headaches and fevers and cures habitual constipation. Syrup of Figs is the only remedy of its kind ever produced, pleasing to the taste and acceptable to the stomach, prompt in its action and truly beneficial in its effects, prepared only from the most healthy and agreeable substances, its many excellent qualities commend it to all and have made it the most popular remedy known.

Syrup of Figs is for sale in 50c and $1 bottles by all leading druggists. Any reliable druggist who may not have it on hand will procure it promptly for any one who wishes to try it. Do not accept any substitute.

CALIFORNIA FIG SYRUP CO.
SAN FRANCISCO. LOUISVILLE, KY. NEW YORK, N.Y.

GRATEFUL—COMFORTING.

EPPS'S COCOA.

BREAKFAST.

"By a thorough knowledge of the natural laws which govern the operations of digestion and nutrition, and by a careful application of the fine properties of well-selected Cocoa, Mr. Epps has provided our breakfast tables with a delicately flavoured beverage which may save us many doctors' bills. It is by the judicious use of such articles of diet that a constitution may be gradually built up until strong enough to resist every tendency to disease. Hundreds of subtle maladies are floating around us ready to attack wherever there is a weak point. We may escape many a fatal shaft by keeping ourselves well fortified with pure blood and a properly nourished frame."—Civil Service Gazette.

Made simply with boiling water or milk. Sold only in half-pound tins, by grocers, labelled thus:

JAMES EPPS & CO.,
Homœopathic Chemists, London, England.

NOW IS THE TIME

To Select Presents for the

HOLIDAYS!

Come and see the Novelties in Rockers. We can please you as to terms and prices.

Hood Bros. Co.

616 Adams Street.

Toledo Flour & Feed Company

J. E. REYNOLDS, Manager, SUCCESSORS TO CHAS. NUENDORFF, 508 SUMMIT STREET

Will keep in stock all the best and most popular brands of

FLOUR

THE BEST MILL FEED

That can be found in the market.

All at Prices That Will Surely Please.

PHONE 261 OR CALL AT

508 Summit Street

EIGHT ($8) DOLLARS

For Eight Dollars we will make you the best set of teeth that can be made on rubber, no better made no matter how much you pay.

And remember we are the only dentists in the city that make our own Vitalized Air and Gas, which makes it purer and safer, and which is acknowledged by all to be the only true and genuine anaesthetic for the Painless Extraction of Teeth, and especially is this the case with children, and if once taken by them they will never have teeth out any other way. Crown and bridge work cheaper than ever.

TAFT'S DENTAL ROOMS,
237 Summit Street, Toledo, O.
Office open at all hours.

Sight is Priceless

YOUR EYES

Are too valuable to experiment with. Gould Bros., Opticians, make a thorough diagnosis of your case and prescribe the proper spectacles. If you desire high class work call at

Alfred Ford

Manufacturer of and dealer in Silk and Stiff HATS!

208 Summit St.

Altering and repairing Silk, Stiff and Soft Hats a specialty.

FRANK W. KIBBE!

Teacher of Dancing,

318 AND 320 SUMMIT STREET.

Evening classes, 8 to 10; $6 per term of 12 lessons. Children's classes, Saturday afternoons from 2:30 to 4:30; $3 per term of 12 lessons. Private lessons by appointment. Office hours 9 to 12 and 2 to 5 daily.

NEW YORK HOUSE

135 St. Clair Street.

MEALS 25c. LODGING 25c. THE ONLY $1 PER DAY HOUSE IN TOLEDO that is in direct connection with all Depots by the Street Railways.

J. J. O'Gorman, Proprietor

IMPORTANT.

The TOLEDO GOLD CURE INSTITUTE, located in the Hartford Block, is meeting with marked success. Scores of testimonials are on file bearing testimony to the efficacy of the treatment. Physicians and others interested in the cure of Drunkenness, Chloral, Cocaine and Morphine habits are cordially invited to investigate results. All correspondence will receive prompts and confidential attention.

FACE MASSAGE

Treatment of Hair and Scalp.

Facial Blemishes of every description permanently removed without the use of harmful compounds. The face treatment teaches one how to care for and keep the face free from imperfections. Superfluous hair permanently removed by electricity. Consultation free from 9 to 10 a. m., 2 to 3 and 7 to 8 p. m.

MRS. L. J. RAYMER,
Dermatologist, 415 Twelfth Street.
Treatment by mail.

The Star That Leads Them All

A first-class high arm high grade machine with all attachments for $20. No money required until you have examined machine. How can we do it? Send for Catalogue and full particulars.

J. M. HAYES,
608 Cherry street, Toledo, O.

Warranted five years.

Full line of PIANOS AND ORGANS

Brinkerhoff System

Of Rectal Treatment and Medication Cures PILES WITHOUT PAIN, LIGATURE, KNIFE, CAUTERY, OR DETENTION FROM BUSINESS.

Also cures Rectal Ulceration, the cause of Fistula, Fissure, "Itching Piles" and Consumption. Soreness across the back, low down, constipation or diarrhoea, dull, heavy pains or burning in the rectum, blood or pus on stool, pain in stomach or abdomen and bloating and general prostration warn you.

Send for 58-page book, free, to Dr. Kiskadden, 253 Woodward avenue, Detriot, Mich.

DR. H. S. KISKADDEN

At Toledo, Hotel Madison, every Wednesday, 11 a. m. to 4 p. m.

BUY A GENDRON

AND SAVE MONEY.

A Wheel that will stand Military Use must be a good one.

JOHN P. LAWRENCE

PRACTICAL AND SANITARY ENGINEER,

PLUMBER!

Gas, Steam and Hot Water Fitter.

Dealers in Wrought and Cast Iron Pipes, Bath Tubs, Water Closets, Sinks, Pumps and Gas Fixtures.

613 Adams St. Huron Bl'k

Buckeye Bottling Works

FILSENER, LAGER,

EXPORT BEERS!

Ales, Porter, Stout and Mt. Clemens Artesian Water promptly delivered to families, hotels and trade in general.

ADAM ULLRICH

322 and 324 St. Clair

Phone 314

WOOD'S PHOSPHODINE

The Great English Remedy.

Before and After.

Promptly and permanently cures all forms of Nervous Weakness, Emissions, Spermatorrhea, Impotency and all effects of Abuse or Excesses. Been prescribed over 25 years in th

The Bee

The BEE will give the people all of the news and advertise their wants. Having a circulation much greater than any other Toledo daily paper it is much the best advertising medium. It secures quicker, and better returns. Consult your interests by advertising in the BEE when you want anything or have anything to sell.

TOLEDO, OHIO, NOV. 1, 1892.

MALE HELP WANTED.

$5 TO $15 PER DAY AT HOME SELLing Lightning Plater and plating jewelry, watches, tableware, etc. Plates the finest of jewelry good as new, on all kinds of metal with gold, silver or nickel; no experience; no capital; every house has goods needing plating. H. K. Delno & Co., Columbus, Ohio. 22-ep1osats

WANTED—A FIRST CLASS MAN IN this town to handle an article needed in every house, workshop and factory; none but a reliable man need apply. Address Taylor & Dean, Pittsburg, Pa. 31oct4

WANTED—SHOEMAKER; GOOD JOB for first class man; steady work and good pay. No. 112 Summit street. 61

WANTED—BOOKKEEPER—MUST BE thoroughly experienced in double entry work; a good and steady position for the right person. Address K. 20, Bee office. 31oct3

WANTED — ENGINEER TO TAKE charge of automatic engine and steam fitting in buildings; must know how to do steam fitting. Address K. 21, care Bee. 61

TAILORS WANTED AT ONCE—TWO good bushelmen; highest wages and steady employment the year around. Apply National Clothing, Cleaning & Repair Co., 19 Bee Building. 63

INTELLIGENT MEN OUT OF WORK can receive remunerative employment by calling at Room 1, Old Library Building, 9 to 11 a. m., Saturday. 28oct3

WANTED—TWO GOOD YOUNG MEN TO do canvassing; will pay salary and commission. Apply O. W. Poston, Hanner House. 31oct3

WANTED—FIRST CLASS PAINTERS AT 248 Marion street, 5th ward. Call at once. 61

WANTED—MESSENGERS AT American District Telegraph office. 61

WANTED — GIRL FOR GENERAL housework. Call at 436 11th st. 31oct3

WANTED—YOUNG MAN TO LEARN the electrical business; one that has some experience preferred. Emil Grah, 1310 Adams street. 28oct3

WANTED—AN EXPERIENCED MALE or female cook for hotel and restaurant; German preferred. Address K. 19, Bee office. 31oct3

WANTED—DRUG CLERK; MUST BE registered and show up with good satisfactory credentials; can find employment at a moderate salary by calling on or addressing J. L. Roller, 1603 Canton avenue, corner Oak street. 29oct3

WANTED—MARRIED MEN WHO ARE accustomed to work in Saw Mill and Hoop Works. Apply to Hector Stave Co., Hector, Putnam Co., Ohio; or New York, Chicago & St. Louis Railroad. 28oct6

FEMALE HELP WANTED.

WANTED—COOK AT 331 18TH STREET; good wages. 63

WANTED—LADY TO TAKE CARE OF a family of children; one who understands care of house preferred. Address K. 22, care Bee. 61

WANTED—GOOD WOMAN COOK; GOOD wages paid to the right party. Apply at 424 Monroe street. 61

WANTED—COMPETENT GIRL WANTED at 2050 Franklin avenue. 31oct3

WANTED—TWO GOOD GIRLS FOR housework in private family; good wages. Apply 1106 Adams street, city. 61

WANTED — GIRL FOR GENERAL housework at 809 Madison street. 63

LADIES MAKE $20 A WEEK WHO write for us at home. No canvassing. Reply with addressed and stamped envelope. Woman's Co-operative Toilet Co., (Incorporated) South Bend, Ind. 29oct26

WANTED — GIRL FOR GENERAL housework in small family, 216 Prescott street near Putnam. 63

WANTED—A COMPETENT GIRL FOR general housework. Call at 1415 Madison street. 63

WANTED—A COMPETENT GIRL FOR general housework. 1415 Adams st. 27oct-tf

MONEY TO LOAN.

MONEY TO LOAN—IF YOU WANT money come direct to me. I will loan you money on household goods, pianos, organs, horses, etc., without removal, and on the most satisfactory terms. Partial payments received reducing cash pro rata. All business strictly confidential. C. R. Lee, 506 Cherry street. 19oct1m-p

MONEY TO LOAN ON REAL ESTATE, from one to ten years; interest payable annually, with privilege of paying any part or all of the principle at any time. For further information call on or address L. Vanderburg, 37 Chamber of Commerce, Toledo, Ohio. 30oct1yr

MONEY TO LOAN ON FARM AND CITY property at six, seven and eight per cent. H. G. Southard, Room 11, Gardner Place, corner Superior and Madison. 27febly

MONEY TO LOAN—IF YOU WANT $25 to $500 on chattel mortgage, I will negotiate such loans on fair terms. M. O. Waggoner, office and residence, 613 Madison street. 24oct1yr

MONEY TO LOAN—ON REAL ESTATE only, in large or small amounts at low rate of interest; can arrange to make partial payments if desired. 512 Madison street. F. S. Merrill. 30augtyr

MONEY TO LOAN ON HOUSEHOLD goods, pianos, horses, wagons, etc., without removal; partial payments received reducing cost pro rata; all business strictly confidential. Croft, Room 2, Worthington Block, Adams and Superior streets. 16may-tf

FOR RENT—FLATS.

FLATS TO RENT—IN "NORRIS FLATS," Ontario, near Monroe, one English basement, six rooms, $20, suitable for a physician; one main floor, independent porch and hall, six rooms, main floor, $30; one second floor, 7 rooms, $25. Bath rooms and halls to all, and all new and in perfect order. Apply to F. J. Scott, Hotel Madison. 12oct-tf

FLATS FOR RENT—TWO NEW AND the most complete in the city, on Eighteenth street, near Adams. For particulars inquire of J. T. Southard, 221 16th street. 18oct-tf

ROOMS FOR RENT.

FOR RENT—PART OF STORE. ENquire at Singer Mfg. Co., 506 Adams street. 4oct-tf

FOR RENT—BASEMENT OF THREE-story brick dwelling, 611 Madison street, to a woman or man and wife without children; part of rent can be paid in work by caring for rooms above. Call on M. O. Waggoner, 613 Madison street. 31oct3

FOR RENT—FURNISHED FRONT ROOM, 331 Lafayette street, near 15th. Inquire at above number or 703 Jefferson street. 28oct6

FOR RENT—LARGE, NICELY FURnished front room, with alcove; suitable for one or two gentlemen; both gases, use of bath, hot and cold water; 323 Huron street between Adams and Madison streets. 26oct6p

FOR RENT—$25 PER MONTH, brick house No. 1818 Adams street; nine rooms, bath, both kinds of gas, barn, etc. Inquire at 916 Jefferson street. 26oct6p

FOR RENT—LARGE, NICELY FURnished front room, with alcove; suitable for one or two gentlemen; both gases, use of bath, hot and cold water. 323 Huron street, between Adams and Madison streets. 25oct6p

FOR RENT—A VERY PLEASANT AND nicely arranged second floor; also an extra nice basement; all conveniences and partially furnished if desired. Inquire 411 Superior street. 25oct6p

FOR RENT—STORE NUMBER 320 MONroe street. Enquire at store. 28sept-tf

FOR SALE.

WE WILL SELL RUBBER BOOTS AND Shoes during our half off sale on leather goods at actual cost, one day only, Wednesday. R. G. Dawkins, 214 Bridge st. 31oct2

FOR RENT—HOUSE NO. 527 BROADway, near Union Depot; has eight rooms, both kinds of gas, well, cistern and river water; $18 per month. Enquire at McCormicle's Music Rooms, 414 Adams street. 31oct-tf

FOR SALE—ON ADAMS STREET, SMALL stock boots and shoes, doing a good cash business. Address C. B., care Bee. 31oct6p

FOR SALE—A NEW ORGAN, WHICH will be sold for less than manufacturers' price; time given if desired; any church, society or private parties thinking of purchasing will do well to investigate. Address L. W. Isherwood, Bee office, or call at Bee office and I will show it to you. 31oct4f

FOR SALE—FORTY ACRES OF AS NICE farming land (clay soil) as can be found in Lucas County, on Holland Stone road, only 4 1-2 miles from Toledo. Property has a good frame house and outbuildings, nice orchard, and is splendidly located and adapted for market gardening. Owner living west can use the money to better advantages; $3,000 will buy this bargain, if taken at once. Time given on deferred payments. Geo. E. Pomeroy & Son, 414 Madison street. 28oct6-wkly-3

FOR SALE—A FIRST CLASS VICTOR Safety, cheap. Enquire 310 Superior street. 28oct3p

FOR SALE—WELL IMPROVED FARM located near Blissfield, Mich., containing 80 acres. For other information address M. E. Kisor, Blissfield, Mich. 28oct12p

FOR SALE—A 21-ROOM BOARDING house, centrally located, doing a fair business; will sell for almost nothing if taken before Nov. 1; good reason for selling. Address K. 16, Bee office. 28oct4p

SOMETHING NEW — WONDERFUL — "Preparation of Glass" to mend China, Marble, etc., prepared by A. J. Carter & Co., Mansfield, O. For sale at C. H. Mills and Wm. J. Von Ewegen, Druggists, East Toledo. 29oct6p

GOING OUT OF BUSINESS—LOOK, read and reflect; best chance in a lifetime; our well known ladies' fine French kid $5 shoes at $1.98; men's $5 Kangaroos at $2.50; store for rent; fixtures for sale. Detroit Factory Shoe House, 1635 Broadway. 25oct6p

FOR SALE—CHEAP—HOUSE AND TWO lots and 30 acres of land, at Neapolis, O. J. R. Silton, Room 7, Wesley Block, Columbus, O. 22oct2w-p

FOR SALE—JERSEY BULL 8 MONTHS old; weight 700 pounds. Apply 525 Hunt street. 26oct6p

FOR SALE—GOOD BARGAINS IN FARM and City property; $3,500—Dorr street, 10 rooms, both gases, well, cistern and good barn, between 17th and Collingwood avenue. $2,000—Dorr street, 9 rooms, gas, well, cistern and large barn. $1,100—Chase street, near Galena, 6 rooms, gas, etc. $1,150—Chicago street, near Chase, 6 rooms, gas, etc. $1,200—Franklin avenue, near Locust street, 7 rooms. $2,000—Wakeman street, near Oak, 7 rooms, etc. $1,200—Macomber street, near Auburn avenue, 7 rooms, etc. New 2-story double house on Hicks street, near Collingwood avenue. Cottages and two-story houses on Michigan avenue; also vacant lots in all parts of the city, and good farms for sale or trade for city property. E. M. Beard, 21 Drummond Block, Madison street. 19oct1m

FOR SALE—CISTERNS TO BE HAD AT low prices; washing machines for $3.50 of C. H. Atkinson, 448 Euclid avenue, East Toledo. 3oct1m-p

FOR SALE—A FINE KENTUCKY SADdle horse; good under saddle or in harness; can be seen at stable of A. W. Ballard, on Bancroft street, between Lawrence avenue and Monroe; price $250. Isaac D. Smead, owner. 30sept-tf

FOR SALE—$20,000 STOCK OF THE Findlay Brewing Co. Enquire of M. M. Eppstein, 1014 Superior street. 19aug-tf

FOR SALE—THREE LOTS ON MAPLEwood, on the west side, between Virginia street and Delaware avenue. Enquire B. F. Wade, St. Clair street. 20july-tf

FOR SALE—THE ELEGANT RESIdence on the corner of 22nd and Madison streets, lately the home of M. J. Enright. Enquire of Scribner & Hurd. 22aug-tf

FARM LANDS, IMPROVED AND UNimproved, for sale in Hancock, Wood, Ottawa and Henry counties, Ohio, and Lenawee county, Michigan, in lots to suit, and at reasonable terms. The Dewey Stave Company, Room 48, St. Clair Building, Toledo, Ohio. 6aprlyr

FOR RENT—HOUSES.

FOR RENT—NEW MODERN RESIDENCE No. 114 Tenth Street, between Jefferson and Monroe. W. G. Alexander, 218 Water street. Phone 600. 28oct6

FOR RENT—A GOOD NINE ROOMED house on Jefferson street, near 21st, with good barn; a five roomed house on Shepler street, near Western avenue. J. M. Ormond, 35 Law Building. 31oct2

FOR RENT—TEN ROOM HOUSE, FRANKlin avenue, just north of Bancroft street; electric wired, furnace, bath room, barn, stone sidewalks, yard to be sodded; house just completed; rent only $30 to the right party. R. W. Smith, 310 Superior st. 20oct2

FOR RENT—HOUSE 439 DORR STREET, 10 rooms, natural and artificial gas, at $20 per month. E. M. Beard, 21 Drummond Block, Madison street. Phone 592. 26oct-tf

FOR RENT—HOUSE ON INDIANA AVEnue, near Detroit avenue, $8 per month; has natural gas, good well and cistern water. Enquire of Mrs. Spangle, 1417 Indiana avenue, or at 423 12th street. 28oct6p

FOR RENT—A NEW BOARDING HOUSE and bar room in the city of Findlay; newly papered; will rent together or separate; near factory; free gas. Address M. C. Mackey, Findlay, O. 28oct7

FOR RENT—COTTAGE 307 INDIANA avenue; natural gas and water; rent $15. Inquire Mrs. H. G. Commager, 315 Indiana avenue. 27oct6

FOR RENT—MODERN HOUSE, NINE rooms, (newly decorated), every modern improvement, No. 1704 Monroe street, $30 per month. Sam T. Fisk, 311 Madison street. 27sept-tf

FOR RENT—TWO STORY, SIX ROOM house, with good barn, No. 301 Franklin avenue; 3rd east of Lagrange; $10 per month. 24oct6p

FOR RENT—HOTEL AT PERRYSBURG, O., and furniture for sale; livery in connection with hotel; reason for selling, sickness. Address L. S. Dome, Perrysburg, Ohio. 30sept1m

FOR RENT—DESIRABLE HOUSE, NO. 1704 Monroe street; all modern improvements; possession Oct. 1st. Sam T. Fisk, 311 Madison street. 27sept-tf

FOR RENT—LARGE BRICK HOUSE OF ten rooms; water, gas, and natural gas connections, No. 1818 Adams street; rent $33.33 per month; key at Drug Store corner Adams and Warren streets. D. C. Hart, Agent. 30aug-tf

FOR RENT—STABLE ON OTTAWA street, now occupied by Michigan Lake Ice Company. Apply to W. H. McLyman. 14oct-tf

AGENTS WANTED.

AGENTS IN EVERY TOWN AND CITY, $40 to $100 and expenses earned monthly selling our warranted stock; steady work; experience not required; instructions and outfit free. R. G. Chase & Co., Geneva, N. Y. 27sep1m

WANTED—LOCAL AND TRAVELING salesmen to sell our choice nursery stock. All stock guaranteed; good salaries paid weekly. Write for terms to G. L. Knight & Co., Rochester, N. Y. 15sept2m-p

AGENTS AT FAIRS, ETC., TO SELL A new watch at $1.50 each; warranted accurate time-keeper; gold-plated case and chain; sample delivered to any address, $1.50; circulars and terms free. Ingersoll & Bro., 65 Cortland street, New York. 24sept-oct-1-8-15

WE OFFER AGENTS BIG MONEY, IN exclusive territory. Our sales sell at sight in city or country. Agents first in field actually getting rich. One agent in one day cleared $91.50. So can you. Catalogue free. Address Alpinb Safe Co., No. 360-371 Clark Street, Cincinnati, O. 1oct13sats

WANTED—TWO ACTIVE, ENERGETIC female agents to sell an article that ladies need. You can make big pay for light work. Room 6, 419 Madison street, Dr. C. G. Clark. 13sept-tf

WANTED—SITUATIONS.

A GIRL 14 YEARS OF AGE WOULD like a place to do light housework. Address Emma Casady, 327 Broadway. 28oct2

WANTED—WASHING AND IRONING TO do. Call or address 1012 Broadway. 61

WANTED—SITUATION AS OFFICE BOY or hoeler. Call or address J. H. Rudisill, Intelligence office or Helping Hand Mission. 61

WANTED—SITUATION BY A BOY 16 years of age in some office. Address K. 18, Bee office. 61

WANTED—SITUATION BY FIRST CLASS bartender; 4 years experience. Address N. H. Benson, general delivery, city. 31oct3

WANTED—SITUATION AS HOUSEKEEPer in widower's family; no objection to children. Address L. C., Bee office. 63

MISCELLANEOUS.

WANTED — EVERYBODY TO KNOW that I am closing out the entire stock of harness formerly owned by A. E. Rood, 114 St. Clair street, at a great sacrifice. Call and see for yourself. W. D. Durham. 31oct2p

DO YOU READ ADS.? BRING THIS and buy a pair of leather shoes at half price, on Wednesday only, Nov. 2, '92. R. G. Dawkins, 214 Bridge street. 31oct2

WANTED—A FEW GOOD BOARDERS, with or with ut room. 523 Oak street, 3 doors from Woolson Spice Mills. 25oct6p

MAGNETIC INSOLES KEEP YOUR FEET warm, cure rheumatism, swollen, sweaty feet, cramps, aches, pains, tired feelings. Costs $1 a pair. Sent safely by mail. Prof. Chas. Bidwell, 548 South street, Toledo, O. 29oct6p

USERS OF NO. 3 MIXERS, CITY NATural gas, who are refused renewal of contracts, may learn something to their advantage by calling at once at 7 Adams Block, corner Adams and St. Clair streets. 28oct3

WANTED — EVERYBODY TO KNOW that I am offering a very large and complete stock of horse blankets, lap robes, fur robes, circingles, etc., at reduced prices in order to close them out. W. D. Durham, 114 St. Clair street. 31oct2p

WANTED—A NUMBER OF HORSES TO keep on my farm; rates, $1 per week. For particulars address S. P. Tinsman, Raisinville, Mich.; references given. 24oct12p

WANTED — COTTAGE OR SMALL house; must be in good repair and good neighborhood, not far from business center. Address V., care Bee. 10sept-tf

GUITAR AND BANJO TEACHER—MRS. R. Thompson, 1849 Erie street, between Ash and Buckeye streets. 29oct6p

FIRE, ACCIDENT AND PLATE GLASS insurance and real estate. Phone 1288. C. C. & H. H. ("Bert") Dawson, 2 New Bee Building, first floor. 3dec-tf

LOST AND FOUND.

LOST—AN IRISH SETTER DOG; ANswers to the name of "Don." Solid red. A reward will be paid for his return or information leading to his whereabouts. Peter Nill, 1502 Broadway. 26oct-tf

LOST—LARGE WHITE DOG, DARK head with red spot on back. Return to 391 Nebraska avenue and receive reward. 28oct3p

LOST—BLACK AND TAN SETTER DOG (Gordon). Finder will be liberally rewarded by returning to or notifying A. B. Cutter, 2200 Ashland avenue. 31oct2p

LOST—SILVER OPEN FACE WATCH, with gold chain, between Scott street and Robinson's Transfer station. Finder will be rewarded by returning same to Geo. Schuller's ice office. 31oct2p

THE LUTHERANS.

The Day Spoiled by Religious Controversies.

William, of Wertemberg, Would Not Attend,

For Fear That Catholics Would Not Like It.

Ceremonies Appropriate to the Occasion.

Kaiser William, However, Puts in An Appearance and the Regular Program is Executed.

Berlin, Nov. 1.—Although the present King William, of Wurtemberg, is but distantly connected with the late dowager queen of Wurtemberg, the Grand Duchess Olga, the king appears to have promptly grasped her death as an excuse for not proceeding to the Lutheran celebration at Wittenberg.

King William, who is himself a Lutheran, was traveling to Wittenberg when he heard of Queen Olga's death, and he immediately returned to Marienwahl castle.

King William, although a faithful adherent of the Lutheran church, has not taken kindly to the Wittenberg celebration.

Thirty per cent. of his subjects are Roman Catholics, who are entirely opposed to making the celebration an official demonstration in favor of Protestantism, and it is said to have been only at the earnest invitation of the kaiser that King William consented to be present at all.

Added to the religious controversy involved in the demonstration is the fact that for some time past there has been a growing coolness on the part of the Wurtemberg royal family toward the kaiser and particularism is gaining ground in Stuttgart.

Throughout south Germany and among the Catholics of others parts of the empire the sentiment is very strong that the official glorification of Luther at Wittenberg is uncalled for exhibition of hostility toward several millions of Germany's population.

Emperor William, the empress and three of their sons started from Potsdam at 8:30 this morning for Wittenberg. They were accompanied by the Duke of York, Prince Gustaf, Crown Prince of Sweden; Prince Albrecht, regent of Brunswick; the Duke of Oldenburg, the Prince of Saxe-Meiningen, and Chancellor Von Caprivi.

The emperor drove in an open carriage to the town hall of Wittenberg, where he was received by burgomaster Schild, the magistrates and the municipal councillors. The town was gaily decorated with flags and floral festoons and a great pavilion had been erected in front of the Schlosskirche doors, where the emperor was to receive the keys of the building. As the emperor left the railway station he passed an oak that had been planted in 1830 to mark the spot where Luther burned the papal bull on December 10, 1520.

The town is full of places connected with Luther and his work, and every such spot is to-day a center of interested pilgrims of every class, from princes and noblemen down to beggars. The statue of Luther in the market place is surrounded by floral testimonials. The base bears the inscription: "Ists goyyes werk, so wird's bestlhen; ists menschen werk, wird's entergehn." ("If it be God's work it will endure; if man's work it will perish.")

Under a brazen slab in the Schlosskirche lie the body of Luther. The home of Luther in the court of the Augusteum, in the Collegienstrasse is thronged with visitors. The first floor is fitted up as a Luther-Halle, containing many articles that belonged to Luther. In the vestibule are a number of paintings representing scenes in Luther's life.

But the center of interest to-day is the venerable Schlosskirche, to the doors of which Luther affixed his defiance of Rome. This church, begun in 1439, was finished in 1499. In 1760 it was seriously injured by bombardment and it suffered in the same manner in the wars of the first Napoleon. It was first restored in 1814-1817 and has now been again stored. On the north side of the church were the wooden doors to which Luther affixed his theses. The doors were burned in 1760, but were replaced in 1858 by metal doors, 10 feet in height, presented by Frederick William IV. They bear the original Latin text of Luther's theses. Above, on a golden ground, is a representation of Christ, with Luther and Melanchthon at his feet. On the right and left, above the doors, are statues of the electors Frederick the Wise and John the Constant. The bodies of these electors are buried in the church.

The restoration of the church by the munificence of the Emperor William is the occasion of to-day's celebration.

Upon the arrival of the kaiser at the town hall Burgomaster Schild read an address in which he paid tribute to the worth and generosity of the kaiser, and contrasted the occasion with the famous entry of the emperor, Charles V. into Wittenberg. The burgomaster affirmed that the history of the Schlosskirche was virtually the history of the German empire.

In his reply the emperor said: "I will always fulfill what my grandfather and father promised, and I rejoice to be enabled to finish what my father, with his great love for the Lutheran religion, aspired to complete."

During the reception the empress, in company with the princess, her sons, the hereditary princes of Saxe-Meiningen, occupied seats provided for them on the south side of the council chamber.

From the town hall the procession started for the Schlosskirche. The directors of the Wittenberg theological seminary led the way and then followed the chief representatives of the Lutheran church of Prussia. Then, in splendid array, came the Protestant sovereign princes, and the representatives of those who were not able to be there in person. A squadron of cavalry escorted the kaiser, who closed the procession. A chorus of male voices sang Luther's hymn, as the procession approached, and halted at a pavilion opposite the doors where Luther had nailed the theses. Architect Adler, with much ceremony, handed to the kaiser the key of the door, and the kaiser handed the key over to Herr Berkhausen, president of the High Consistory. The latter gave the key to Supt. Quandte, who unlocked the doors of the church, and the procession entered. The kaiser took his seat on an elevated throne, with the princes of Germany grouped around him, presenting in their attire of state a most picturesque and imposing spectacle. Supt. General Schultze, of the province of Saxony, then formally consecrated the restored church, after the form provided in the Lutheran service. The bells rang out a joyful peal in honor of the event, and Supt. Quandte read the liturgy.

After the service the kaiser, his fellow princes and the other dignitaries proceeded to Luther's house. The streets on the way were thronged by an enthusiastic crowd, who repeatedly cheered the kaiser. Upon arrival at the house the kaiser inspected the apartments which the founder of the Lutheran church had occupied. The kaiser, standing in Luther's own room, read in a resounding voice the document testifying to the consecration of the church, which the kaiser and all the princes with him had previously signed. This document recites that William I., king of Prussia and German emperor, had ordered the renovation of the church and that the Emperor Frederick had taken much interest in the work which William II. had that day completed. This document concluded as follows: "In the evangelical faith we have implored Almighty God with ardent prayer to preserve to our evangelical people the blessings of the reformation, piety, charity and faithfulness and to keep our German fatherland in His gracious care."

All persons afflicted with dyspepsia find immediate relief by using Angostura Bitters, of Dr. J. G. B. Siegert & Sons. Ask your druggist.

23 Second-Hand Pianos!

GRAND SPECIAL SALE

Commencing Monday, Oct. 31

1 Chickering & Sons'	Grand	Piano
1 Geo. Steck & Co.	"	"
1 Briggs & Co.	Upright	"
1 Weber (almost new)	"	"
1 Mallett & Davis	"	"
1 Chickering & Sons'	"	"
2 Schubert & Co.	"	"
2 J. & C. Fischer	"	"
2 Smith & Barnes	"	"
1 Wm. Knabe & Co.	Square	"
1 Boardman & Gray	"	"
2 Steinway & Sons'	"	"
1 Decker & Bros.	"	"
1 Whitney & Currier	"	"
1 Krunich & Bach	"	"
1 Hoboken	"	"
1 Demorest & Co.	"	"
1 Emerson	"	"
1 Light & Co.	"	"

7 Organs, slightly used and second-hand, including Palace, Estey and Burdette makes.

All of the above instruments are in perfect order, and will be sold at very LOW PRICES, either for Cash or on Easy Payments.

The Whitney & Currier Co,.

217 and 219 Summit Street.

BUSINESS LOCALS.

AUCTION.

From residence of Mr. Wilcox, 427 Huron street, near Adams, Thursday, Nov. 3, at 10 a. m., elegant household furniture, a first-class Steinway & Sons piano, folding bed, secretary, carpets, crockery, glass and silverware. Phone 600. W. G. ALEXANDER, Auct.

PROMPT AND RELIABLE

Service can always be counted on when you call Mr. McGlynn, "the livery man," to your aid in moving your household goods, piano or organ. Fine livery turnouts, moving vans and careful, attentive workmen at reasonable rates.

Our ambulance service is acknowledged to be the best in the city. Always call up 'phone No. 1035.

P. H. McGLYNN,
442 Summit street.

WHO CAN BEAT IT?

$12.50

Is what we will sell you a nice Bedroom Suit for. Bevel plate, finished antique or 16th century. You must see these suits to appreciate them, as the price seems so ridiculously low.

But the manufacturers who made them had more bedroom suits than money.

You know the rest.

We're going to sell them as we bought them. A few $25, $30 and $35 Dining Room suits left.

Don't miss your chance.

WALDVOGEL BROS.,
'Phone 859. 514—516 Summit st.

DO YOU WANT GOLD?

Cripple Creek is not a health resort. It is a wealth resort. Quite a difference! Location, near Pike's Peak, in Colorado. Gold—bright, yellow gold, is found at grass roots and in the rock formation.

Reliable experts claim this is to-day the richest camp in Colorado. Assays average $100 per ton, and have run as high as $5,000. One hundred people a day are now rushing to Fremont, chief town of the district.

The chance of a life-time is worth looking after!

You can get there quickly and comfortably by taking Santa Fe Route. Only line with no change of cars from Chicago, Kansas City and other principal cities to Florissant, nearest railroad station, with daily stages, to Fremont.

Address for rates and service,

GEO. E. GILMAN

Michigan Pass. Agt. Santa Fe Route,
DETROIT, MICH

LAMPS

New Shapes in Porcelain, richly ornamented with

"Dresden,"

"Watteau,"

—and—

"Rococo"

designs. Elegant

"Sevres"

Vases with lamp attachments. Onyx lamps in new forms and decorations, French, English and American Shades in all colors.

Wright, Kay & Co.

140 and 142 Woodward Avenue, Detroit.

Importers of Gems and Porcelain

original Latin text of Luther's theses. Above, on a golden ground, is a representation of Christ, with Luther and Melanchthon at his feet. On the right and left, above the doors, are statues of the electors Frederick the Wise and John the Constant. The bodies of these electors are buried in the church.

The restoration of the church by the munificence of the Emperor William is the occasion of to-day's celebration.

Upon the arrival of the kaiser at the town hall Burgomaster Schild read an address in which he paid tribute to the worth and generosity of the kaiser, and contrasted the occasion with the famous entry of the emperor, Charles V. into Wittenberg. The burgomaster affirmed that the history of the Schlosskirche was virtually the history of the German empire.

In his reply the emperor said: "I will always fulfill what my grandfather and father promised, and I rejoice to be enabled to finish what my father, with his great love for the Lutheran religion, aspired to complete."

During the reception the empress, in company with the princess, her sons, the hereditary princes of Saxe-Meiningen, occupied seats provided for them on the south side of the council chamber.

From the town hall the procession started for the Schlosskirche. The directors of the Wittenberg theological seminary led the way and then followed the chief representatives of the Lutheran church of Prussia. Then, in splendid array, came the Protestant sovereign princes, and the representatives of those who were not able to be there in person. A squadron of cavalry escorted the kaiser, who closed the procession. A chorus of male voices sang Luther's hymn, as the procession approached, and halted at a pavilion opposite the doors where Luther had nailed the theses. Architect Adler, with much ceremony, handed to the kaiser the key of the door, and the kaiser handed the key over to Herr Berkhausen, president of the High Consistory. The latter gave the key to Supt. Quandte, who unlocked the doors of the church, and the procession entered. The kaiser took his seat on an elevated throne, with the princes of Germany grouped around him, presenting in their attire of state a most picturesque and imposing spectacle. Supt. General Schultze, of the province of Saxony, then formally consecrated the restored church, after the form provided in the Lutheran service. The bells rang out a joyful peal in honor of the event, and Supt. Quandte read the liturgy.

After the service the kaiser, his fellow princes and the other dignitaries proceeded to Luther's house. The streets on the way were thronged by an enthusiastic crowd, who repeatedly cheered the kaiser. Upon arrival at the house the kaiser inspected the apartments which the founder of the Lutheran church had occupied. The kaiser, standing in Luther's own room, read in a resounding voice the document testifying to the consecration of the church, which the kaiser and all the princes with him had previously signed. This document recites that William I., king of Prussia and German emperor, had ordered the renovation of the church and that the Emperor Frederick had taken much interest in the work which William II. had that day completed. This document concluded as follows: "In the evangelical faith we have implored Almighty God with ardent prayer to preserve to our evangelical people the blessings of the reformation, piety, charity and faithfulness and to keep our German fatherland in His gracious care."

R. C. SPOHN

CARTER'S LITTLE LIVER PILLS.

CURE

Sick Headache and relieve all the troubles incident to a bilious state of the system, such as Dizziness, Nausea, Drowsiness, Distress after eating, Pain in the Side, &c. While their most remarkable success has been shown in curing

SICK

Headache, yet CARTER'S LITTLE LIVER PILLS are equally valuable in Constipation, curing and preventing this annoying complaint, while they also correct all disorders of the stomach, stimulate the liver and regulate the bowels. Even if they only cured

HEAD

Ache they would be almost priceless to those who suffer from this distressing complaint; but fortunately their goodness does not end here, and those who once try them will find these little pills valuable in so many ways that they will not be willing to do without them. But after all sick head

ACHE

is the bane of so many lives that here is where we make our great boast. Our pills cure it while others do not.

CARTER'S LITTLE LIVER PILLS are very small and very easy to take. One or two pills make a dose. They are strictly vegetable and do not gripe or purge, but by their gentle action please all who use them. In vials at 25 cents; five for $1. Sold everywhere, or sent by mail.

CARTER MEDICINE CO., New York.

Small Pill. Small Dose. Small Price.

BARKER'S

Blood Tonic—The Best Spring Medicine in Use.

It will rebuild the run down system of the overworked business man. It will restore the appetite and the rosy hue of youth to the pale face over taxed school child.

It will give strength to mothers enabling them to care better for the nursing infant. It will cure boils and carbuncles.

Containing no harmful ingredients it may be given to children. Prepared only by

R. C. SPOHN

The Ketcham Furniture Co

TOLEDO, OHIO.

Artistic Designers and Manufacturers of

Modern Bank, Office and Public Building FURNITURE!

ALL KINDS OF SPECIAL FURNITURE.

Correspondence Solicited.

Werum Bros.,

508 ADAMS ST.

Manufacturers of

TRUSSES!

Abdominal and other Supporters, Elastic Stockings, Bandages, Crutches, Shoulder Braces, Syringes, Rubber Goods, etc., etc.

Special appliances manufactured to order.

Trusses, etc., adjusted by an expert who will call at your residence if desired

BUY DIAMONDS OF ROULET & STRONG ARMS 321 ADAMS ST EXCLUSIVE DESIGNS

A good thing to remember While rumors of epidemics are prevalent, is that a pure supply of ice from Devil's Lake, Mich., free from city sewage contaminated with germ and bacillus, is the only kind we are furnishing to our customers.

The Michigan Lake Ice Co

OFFICE, 327 SUPERIOR ST.
PHONE 468.

6 PER CENT LOANS.

We are prepared to make loans for any amount from $1,000 to $50,000, for 1 to 10 years, upon first mortgage, on improved farms or city property anywhere in Northwestern Ohio, upon 10 days notice at 6 per cent. interest.

We also loan money at 5 per cent. on central improved Toledo property, in sums of $25,000 to $250,000.

POE & THOMSON,

(Successors to F. G. Thomson & Co.)
331 SUPERIOR STREET.

MANY MEN OF MANY MINDS.

That there are thousands of them was shown when at 8 o'clock yesterday morning our doors opened upon one of the most stupendous Clothing Sales ever inaugurated in this city.

With the opening hour came crowds of people; and this stream of humanity swelled as the day grew older, until every aisle was jammed with an eager throng, all deeply bent upon securing the immense values offered in the assortment of

$10-SUITS-$10

Of which we are offering the greatest variety you, or any other buyer of clothing, ever saw. In reality we're selling dollars for 80 cents.

It was a Gaand Triumphal March! and will be continued to-day and all this week, when the Scores of Bargains Advertised, and Thousands more beside, will be spread before the People. We have enough—and room enough—for all. It is a glorious opportunity.

THE CAUSE.—You wonder at it; we'll tell you the why. We have an unusually large stock of Men's and Boys' Suits, secured by heavy purchases early in the season. We haven't room to show our Overcoats, of which we have received large shipments. The Suits must go to make room for them. We're crowded for room; walk through our salesroom and see for yourself.

TO FIT YOUR BODY and your ideas; here you'll find prices so very much below other houses that you'll be surprised, and that difference will not be a dollar or two, but as much as three to five dollars.

We'd like to talk to you about these Suits. You have been to our clothing shop: You know something about the class of goods we have sold for years. The Latest and Handsomest Designs, The Newest and Nobbiest Shades in Cloth, taken altogether, The Qualities, The Fit, The Workmanship and The Prices must be right, or the volume of our business would not be so far in excess of previous seasons.

TO GO A STEP FURTHER: If it is your desire to save the purse from wasteful expenditure, These Suits cost only $10.00. This certainly is not much. Really it would be a pleasure for us to show them to you.

MOCKETT THE CLOTHIER

Do You Wish TO HAVE A FURNACE Put Into Your House?

Do not wait until your windows are covered with frost, but have it done now.

The best Furnace and the Perfection Furnace Pipe is what you want.

E. A. EVERSMAN,

CORNER
Broadway and Logan Sts.

Phone 572.

Steadman COLLEGE

Corner Summit and Adams Sts.

TOLEDO, OHIO.

ONE BUSINESS COURSE IS SUFFICIENT

If it is taken in the proper school. We have with us a number of students from other schools who found it necessary to come to us to complete their education. One parent said "I have two 'Life Scholarships' in the ———Business College, but prefer to pay tuition and have my daughter attend your school." Send for circular E.

A. H. STEADMAN, Prin.

ELEVATORS!

Steam, Electric, Hydraulic, Belt, Hand, for

Passengers and Freight

OVER 250 IN USE.

Special Elevating and Conveying Machinery, Shafting, Pulleys, Hangers, &c. Get Catalogue and Prices.

N. HAUGHTON FOUNDRY & MACHINE CO.

TOLEDO, OHIO.

LOOK AT OUR

OVERCOATS AND ULSTERS

They're Stylish, Well Made, and we're selling them cheap.

J. MELVIN & CO.

225-227 SUMMIT STREET.

DR. PRICE'S Cream Baking Powder.

The only Pure Cream of Tartar Powder.—No Ammonia; No Alum.

Used in Millions of Homes—40 Years the Standard.